MUSIC - UNIVERSITY OF TORONTO
3 1761 12201258 6

M
1001
I64S9
1984
c. 1

MUSI

Digitized by the Internet Archive
in 2025 with funding from
University of Toronto

https://archive.org/details/31761122012586

К. ИВАНОВ

СИМФОНИЯ

·КОСМИЧЕСКАЯ·

ПАРТИТУРА

К. ИВАНОВ
C. IVANOV

СИМФОНИЯ
(Космическая)
SYMPHONY
(Cosmic)

ДЛЯ БОЛЬШОГО СИМФОНИЧЕСКОГО ОРКЕСТРА
FOR FULL SYMPHONY ORCHESTRA

Партитура
Score

Москва · Moscow
СОВЕТСКИЙ КОМПОЗИТОР
SOVETSKY KOMPOZITOR PUBLISHERS
1984

ORCHESTRA

Piccolo (=Fl. III)
2 Flauti
Flauto alto
2 Oboi
Corno inglese (=Ob. III)
Clarinetto piccolo (Es)
2 Clarinetti (A)
Clarinetto basso (B)
Sassofono soprano (B)
2 Fagotti
Contrafagotto

***

4 Corni (F)
3 Trombe (B)
3 Tromboni
Tuba

***

Timpani
Legno
Tamburo
Tamburo rullante
Piatti
Cassa
Tam-tam

***

Campane
Campanelli
Silofono
Vibrafono
Celesta
2 Arpe
Piano

***

Violini I
Violini II
Viole
Violoncelli
Contrabassi

LIBRARY
NOV
1984

M
1001
I64S9
1984

И $\frac{5205010000-055}{082(02)-84}$ 24—83

© Издательство «Советский композитор», 1984 г.

Памяти Юрия Гагарина

СИМФОНИЯ
(КОСМИЧЕСКАЯ)

К. ИВАНОВ

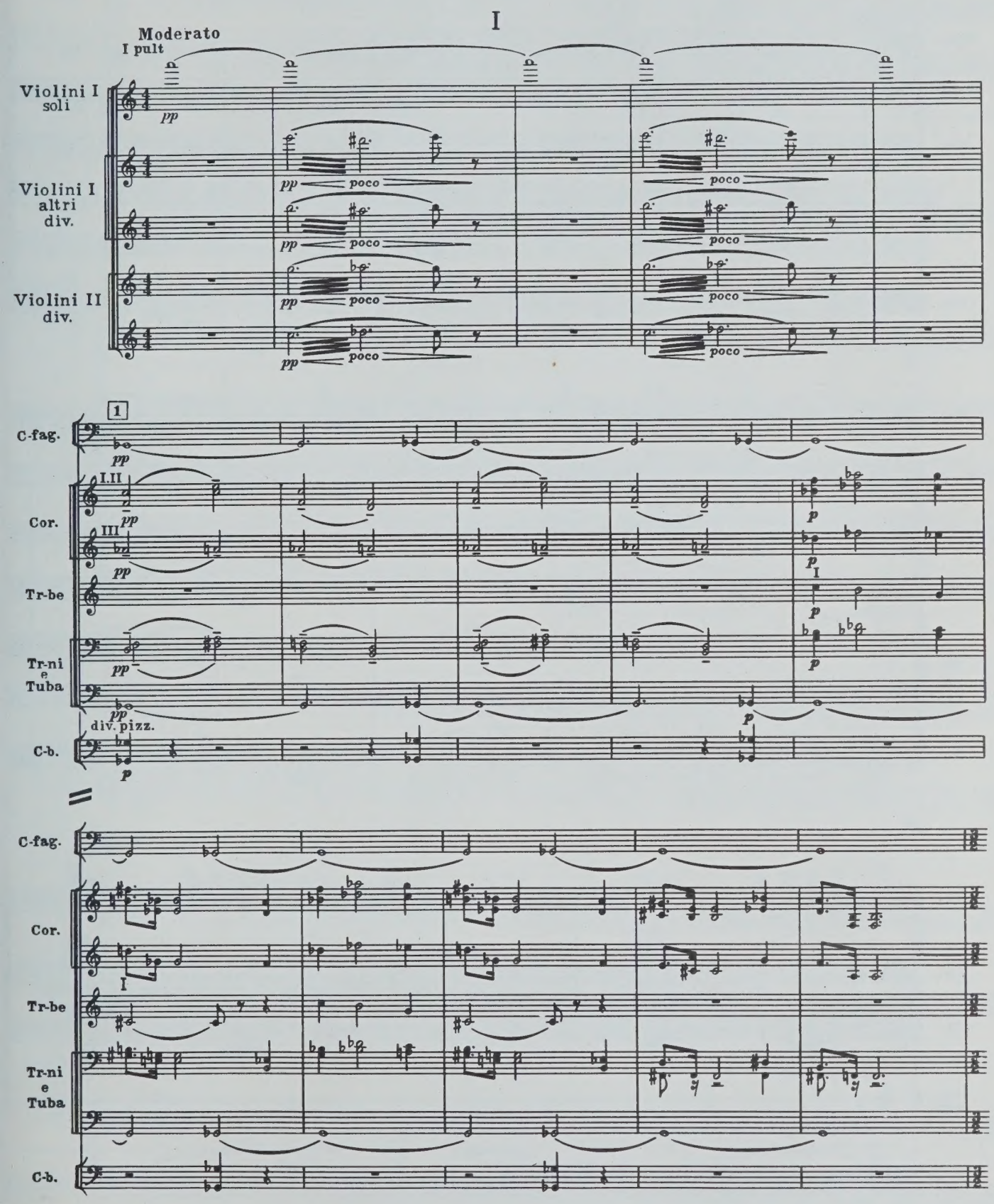

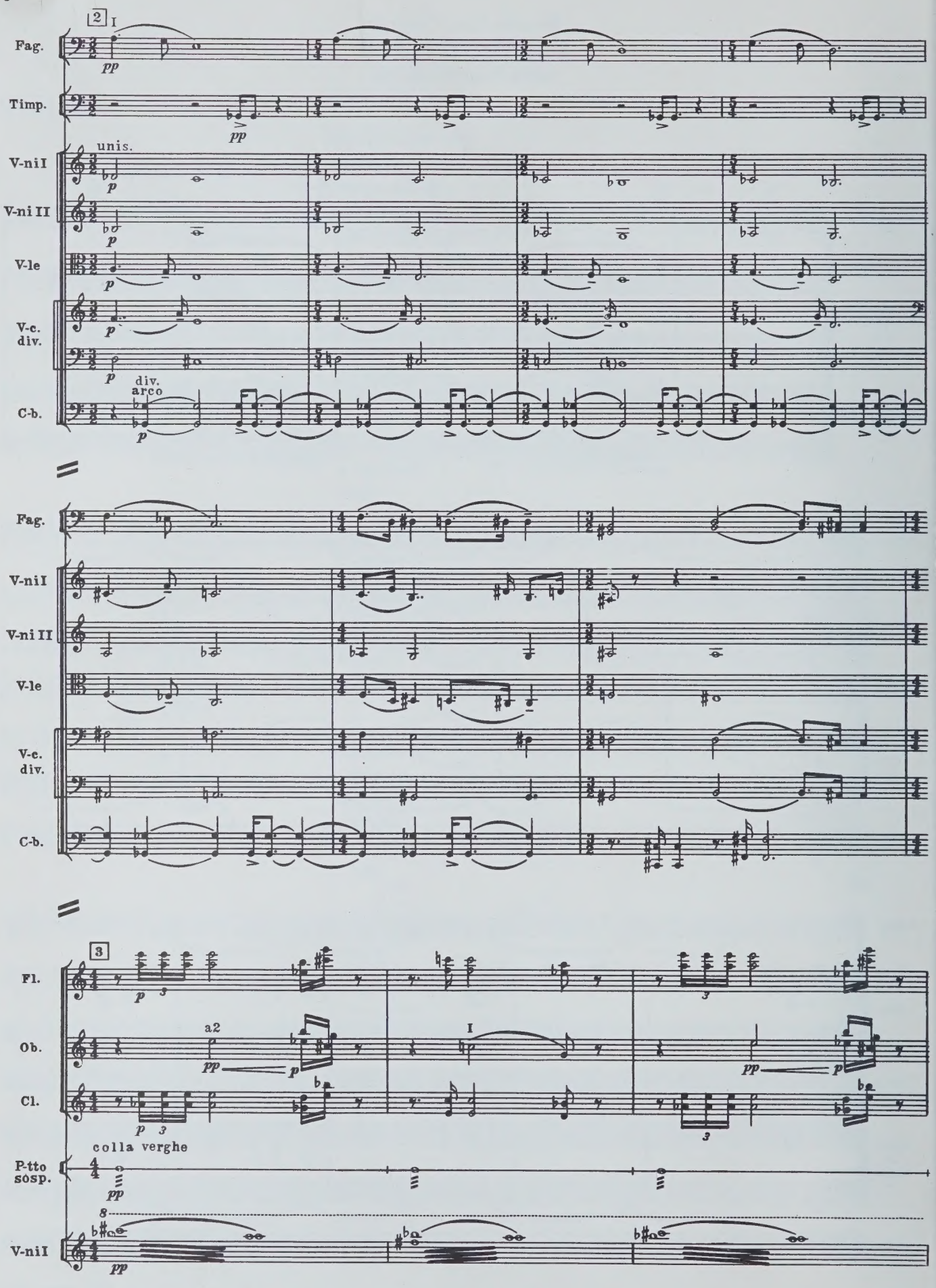
2
I
Fag.
pp
Timp.
pp
unis.
V-ni I
p
V-ni II
p
V-le
p
V-c.
div.
p
div.
arco
C-b.
p
Fag.
V-ni I
V-ni II
V-le
V-c.
div.
C-b.
3
Fl.
p
3
a2
Ob.
pp
p
I
pp
p
Cl.
p
3
3
colla verghe
P-tto
sosp.
pp
8
V-ni I
pp

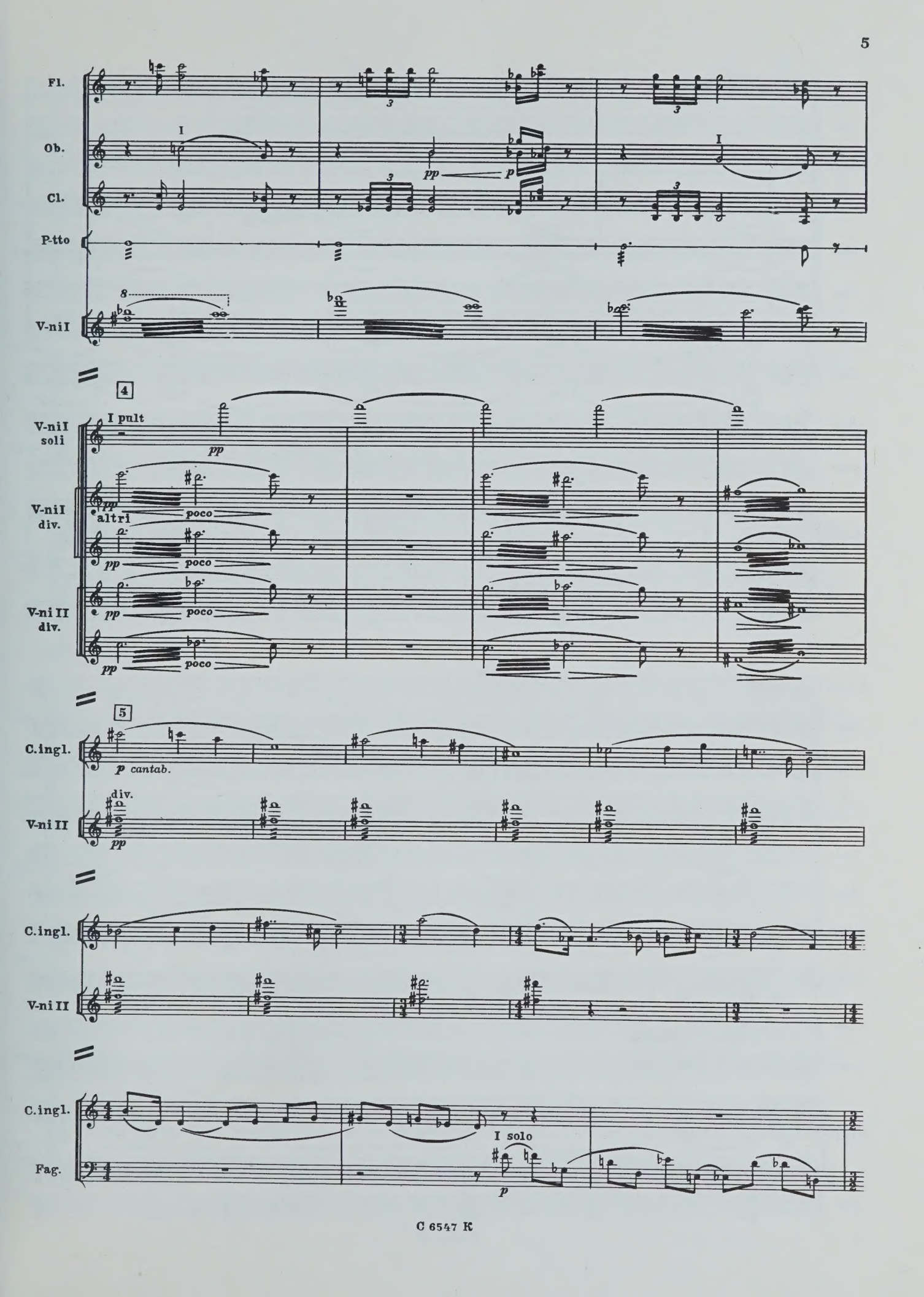
Fl.
Ob.
Cl.
P-tto
V-ni I
4
V-ni I soli
I pult
pp
V-ni I div.
altri
poco
V-ni II div.
5
C.ingl.
p cantab.
V-ni II
div.
Fag.
I solo
p

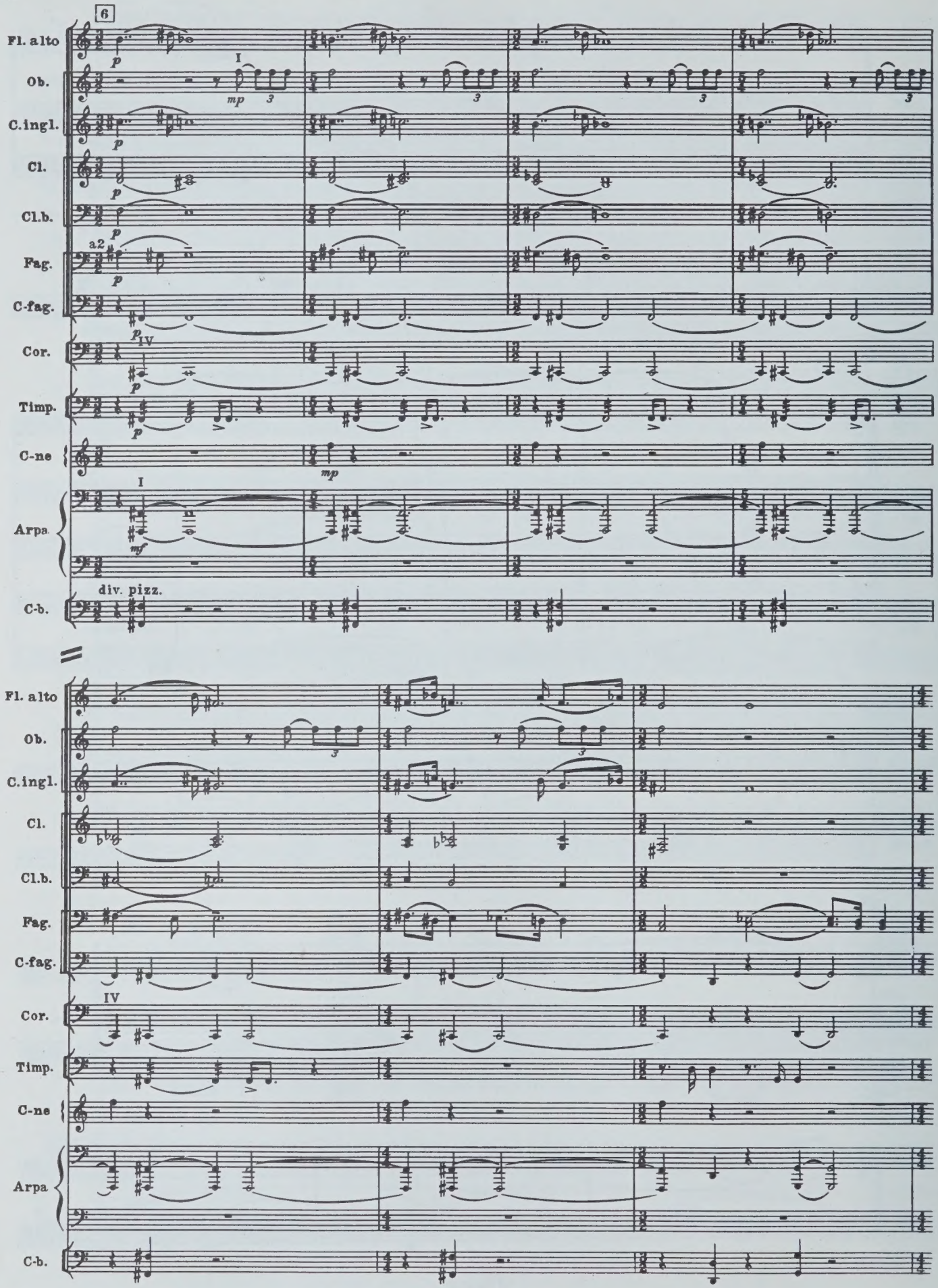
6
Fl. alto
Ob.
C.ingl.
Cl.
Cl.b.
Fag.
C-fag.
Cor.
Timp.
C-ne
Arpa
C-b.
a2
div. pizz.

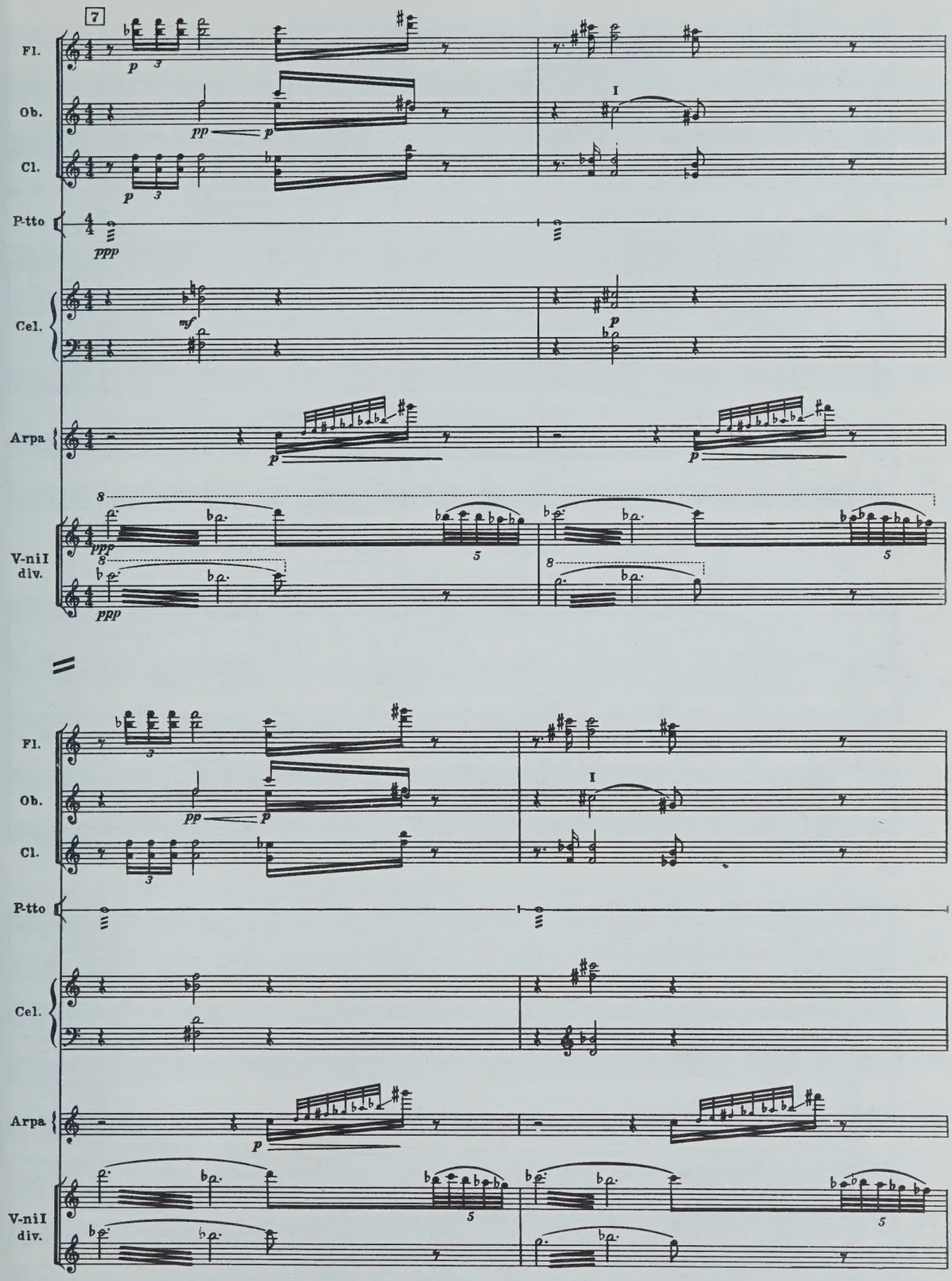
7
Fl.
Ob.
Cl.
P-tto
Cel.
Arpa
V-ni I div.
I
p
pp
ppp
mf
8
5

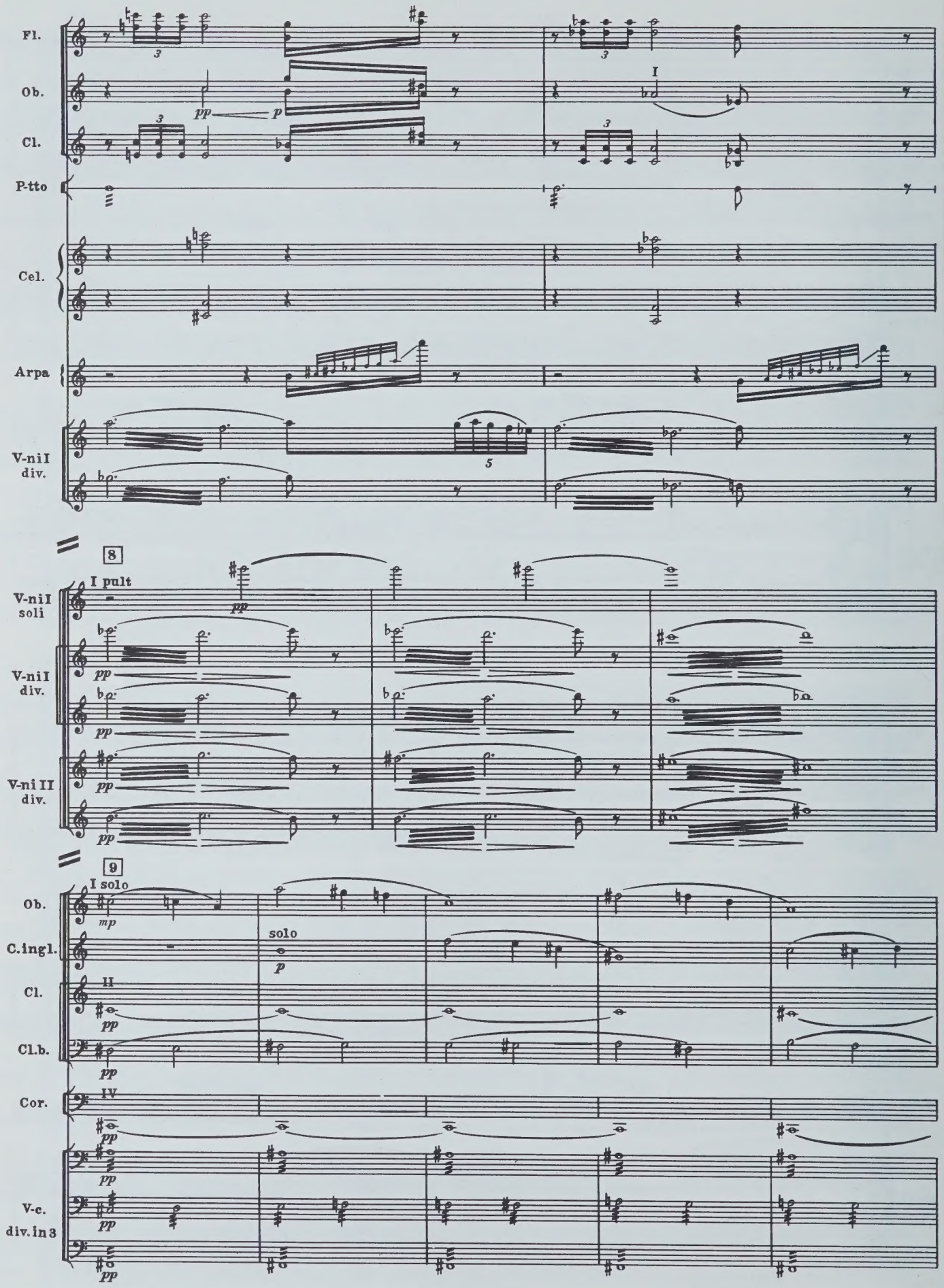
Fl.
Ob.
Cl.
P-tto
Cel.
Arpa
V-ni I div.
8
I pult
V-ni I soli
V-ni I div.
V-ni II div.
9
I solo
Ob.
C.ingl.
solo
Cl.
Cl.b.
Cor.
V-c. div. in 3

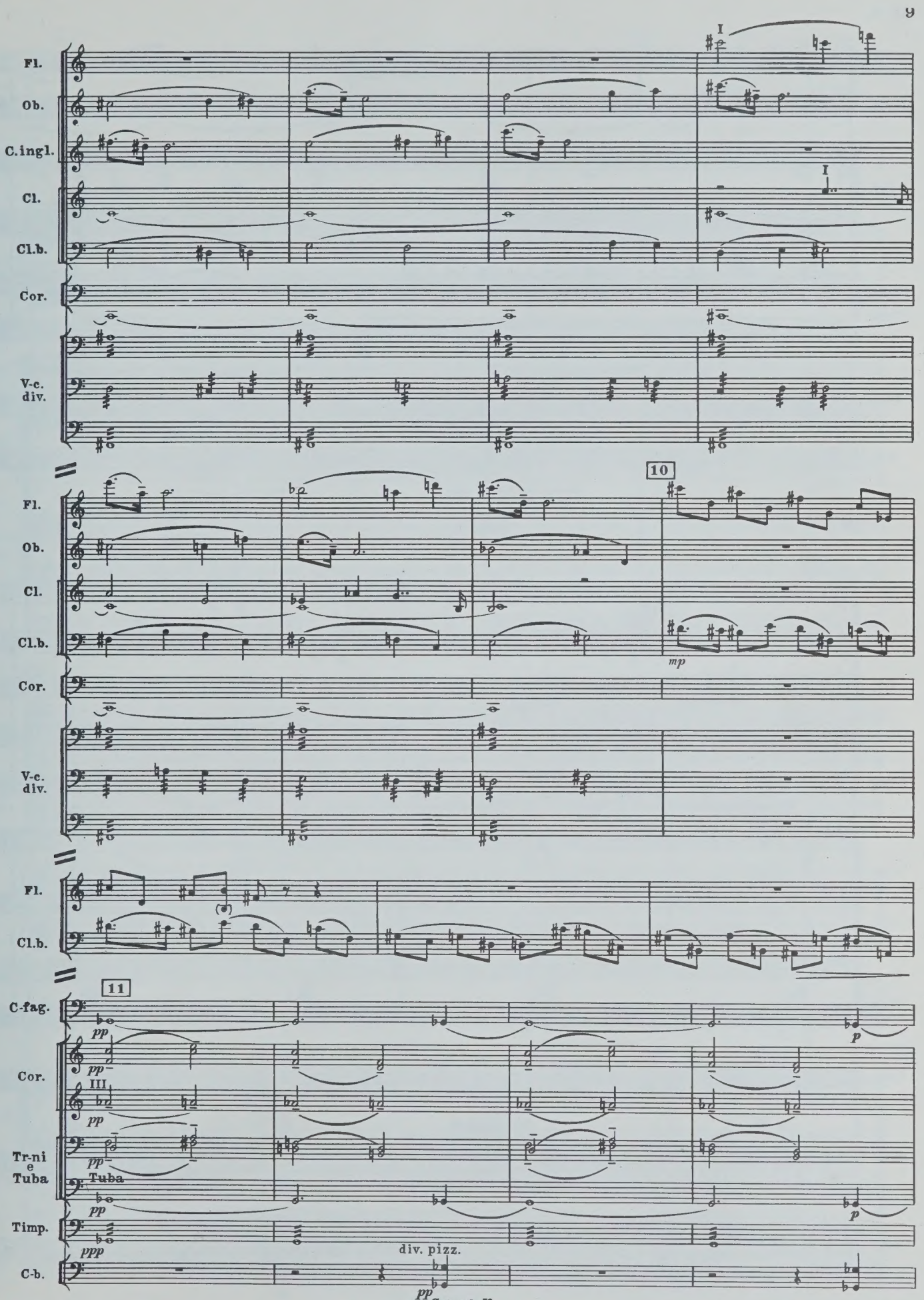
Fl.
Ob.
C.ingl.
Cl.
Cl.b.
Cor.
V-c. div.
I
10
mp
11
C-fag.
pp
p
III
Tr-ni e Tuba
Tuba
Timp.
ppp
div. pizz.
C-b.

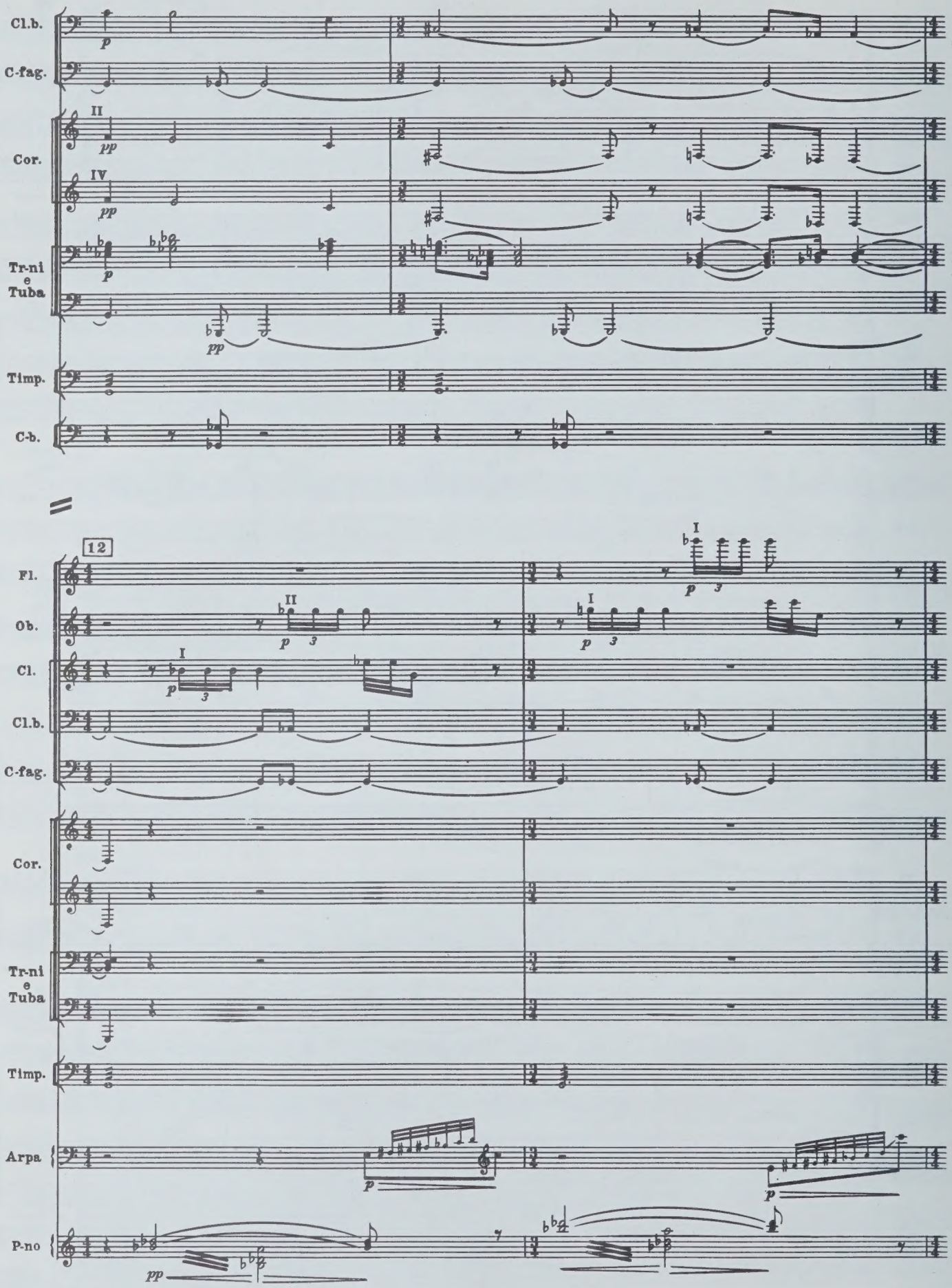
Cl.b.
C-fag.
Cor.
Tr-ni e Tuba
Timp.
C-b.
12
Fl.
Ob.
Cl.
Cl.b.
C-fag.
Cor.
Tr-ni e Tuba
Timp.
Arpa
P-no

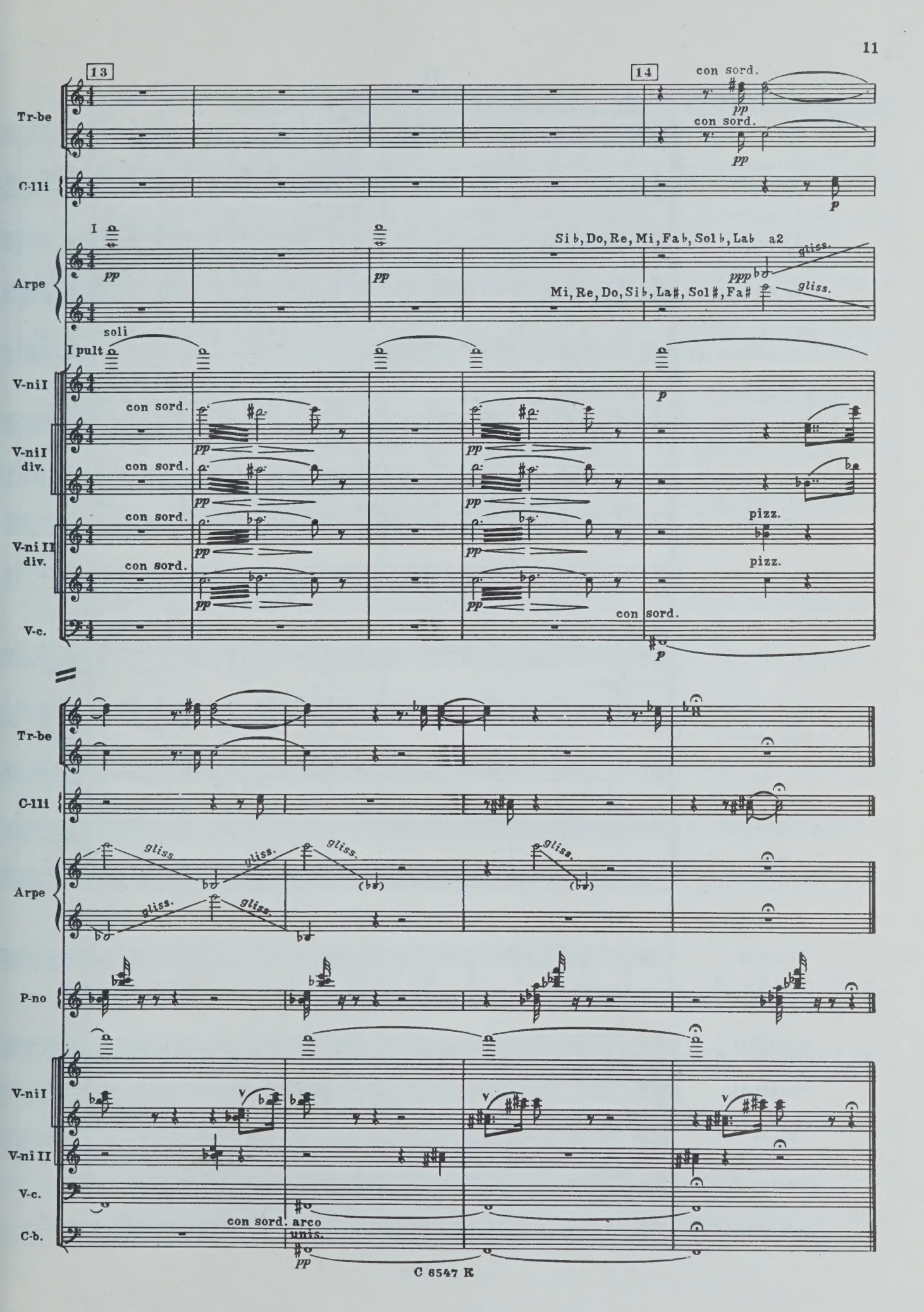
13
14
Tr-be
con sord.
pp
con sord.
pp
C-lli
p
I
Arpe
pp
pp
Si b, Do, Re, Mi, Fa b, Sol b, Lab a2
gliss.
ppp
Mi, Re, Do, Si b, La#, Sol#, Fa#
gliss.
soli
I pult
V-ni I
p
con sord.
pp
V-ni I div.
con sord.
pp
con sord.
pp
V-ni II div.
pizz.
con sord.
pp
pizz.
V-c.
con sord.
p
Tr-be
C-lli
Arpe
gliss
gliss.
gliss.
gliss.
gliss.
gliss.
P-no
V-ni I
V-ni II
V-c.
C-b.
con sord. arco
unis.
pp

II
(СКЕРЦО)

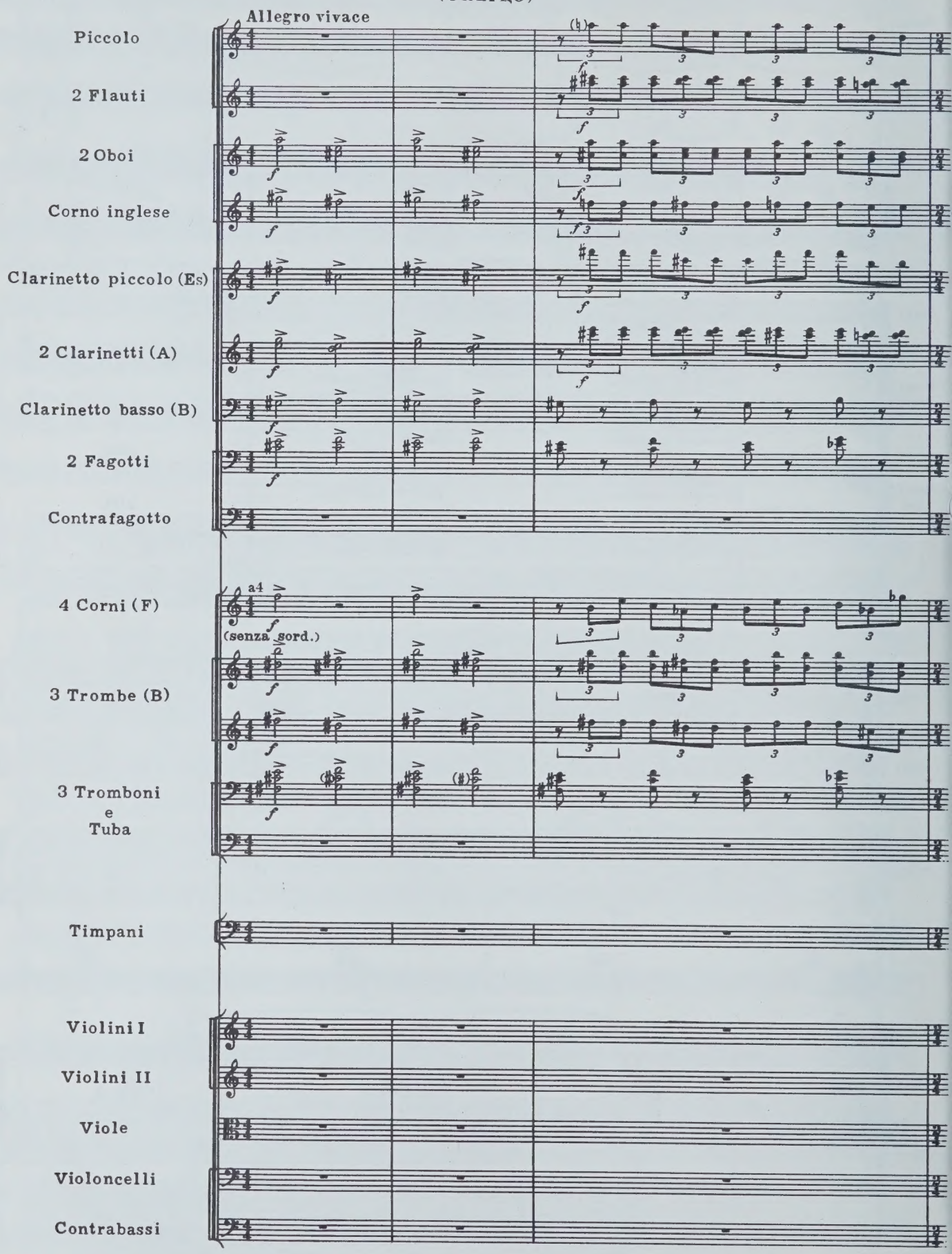
Allegro vivace
Piccolo
2 Flauti
2 Oboi
Corno inglese
Clarinetto piccolo (Es)
2 Clarinetti (A)
Clarinetto basso (B)
2 Fagotti
Contrafagotto
4 Corni (F)
a4
(senza sord.)
3 Trombe (B)
3 Tromboni
e
Tuba
Timpani
Violini I
Violini II
Viole
Violoncelli
Contrabassi

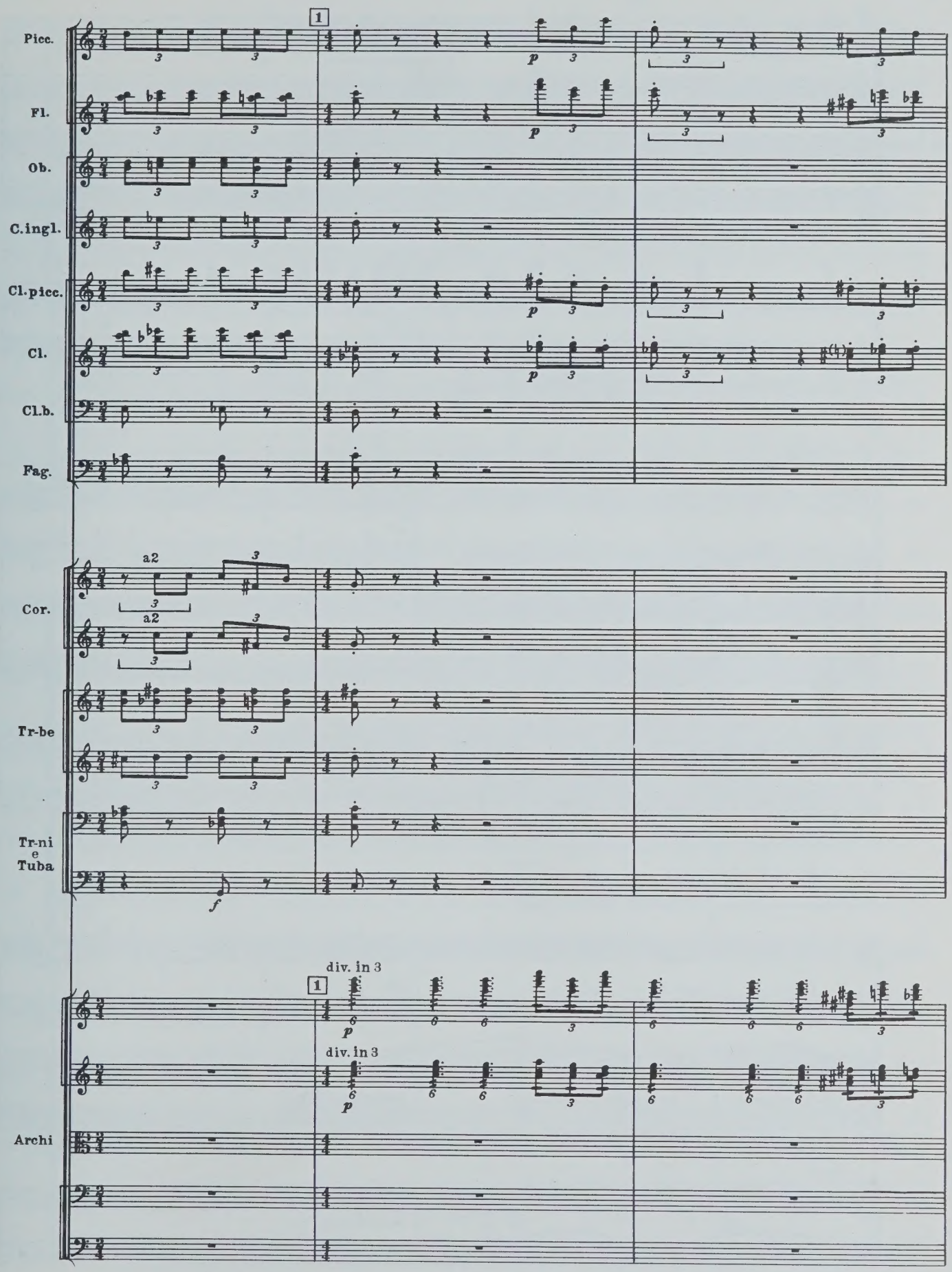
Picc.
Fl.
Ob.
C.ingl.
Cl.picc.
Cl.
Cl.b.
Fag.
Cor.
Tr-be
Tr-ni e Tuba
Archi
1
a2
div. in 3
p
f

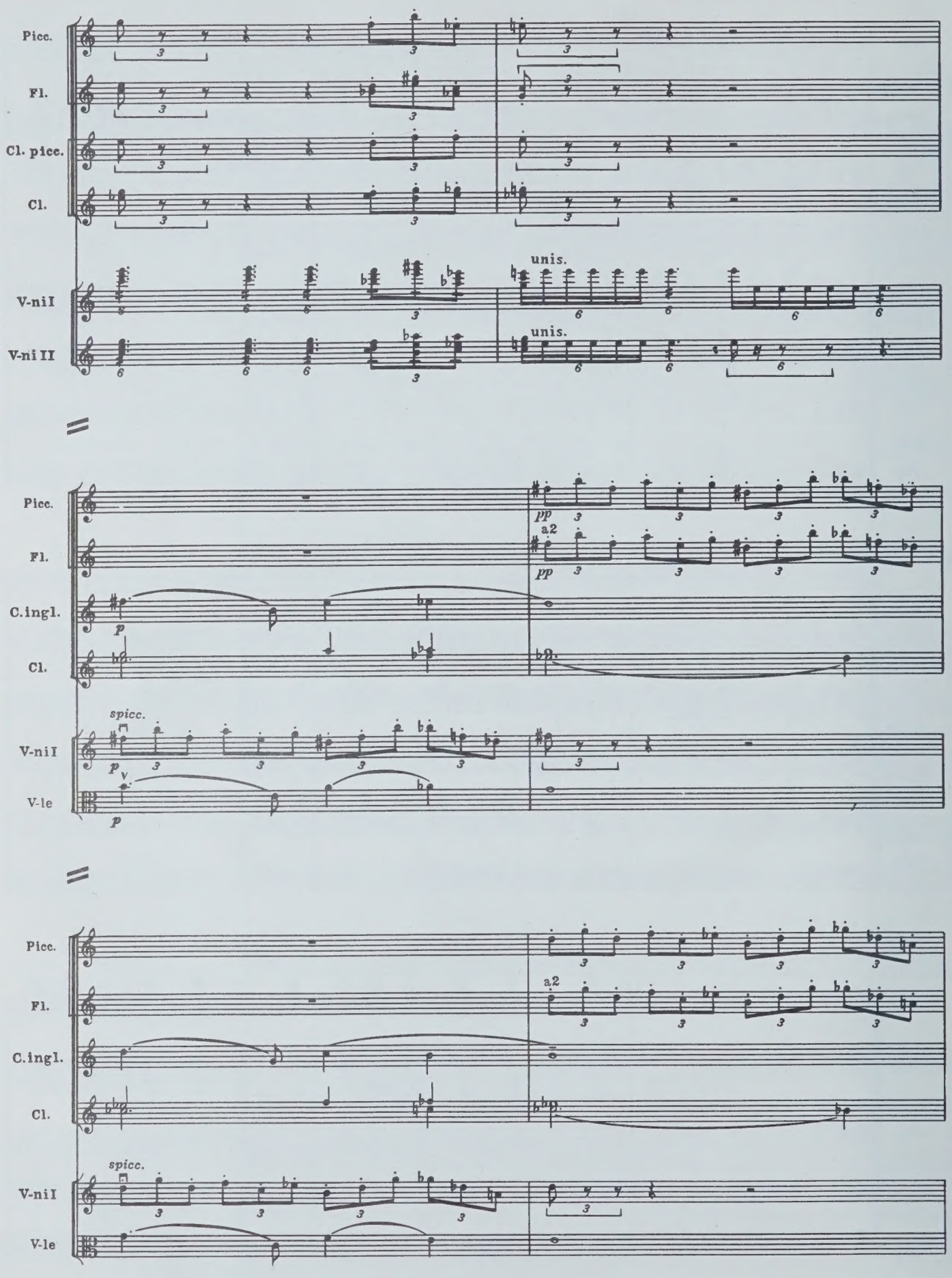
Picc.
Fl.
Cl. picc.
Cl.
V-ni I
V-ni II
unis.
unis.
Picc.
Fl.
C.ingl.
Cl.
V-ni I
V-le
pp
a2
pp
p
spicc.
p
p
Picc.
Fl.
C.ingl.
Cl.
V-ni I
V-le
a2
spicc.

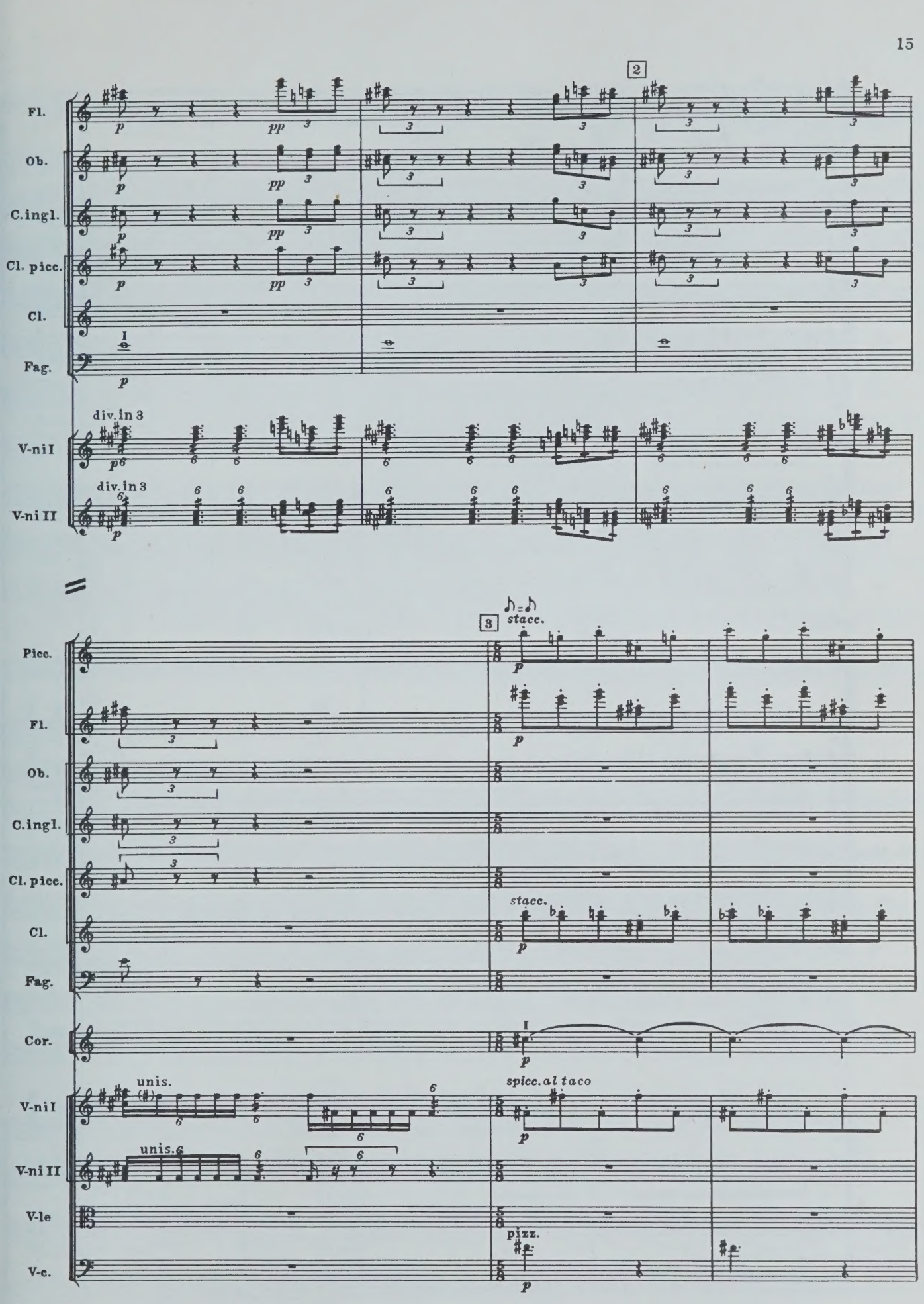
2
Fl.
Ob.
C.ingl.
Cl. picc.
Cl.
Fag.
div. in 3
V-ni I
div. in 3
V-ni II
3
stacc.
Picc.
Fl.
Ob.
C.ingl.
Cl. picc.
stacc.
Cl.
Fag.
Cor.
unis.
spicc. al taco
V-ni I
unis.
V-ni II
V-le
pizz.
V-c.

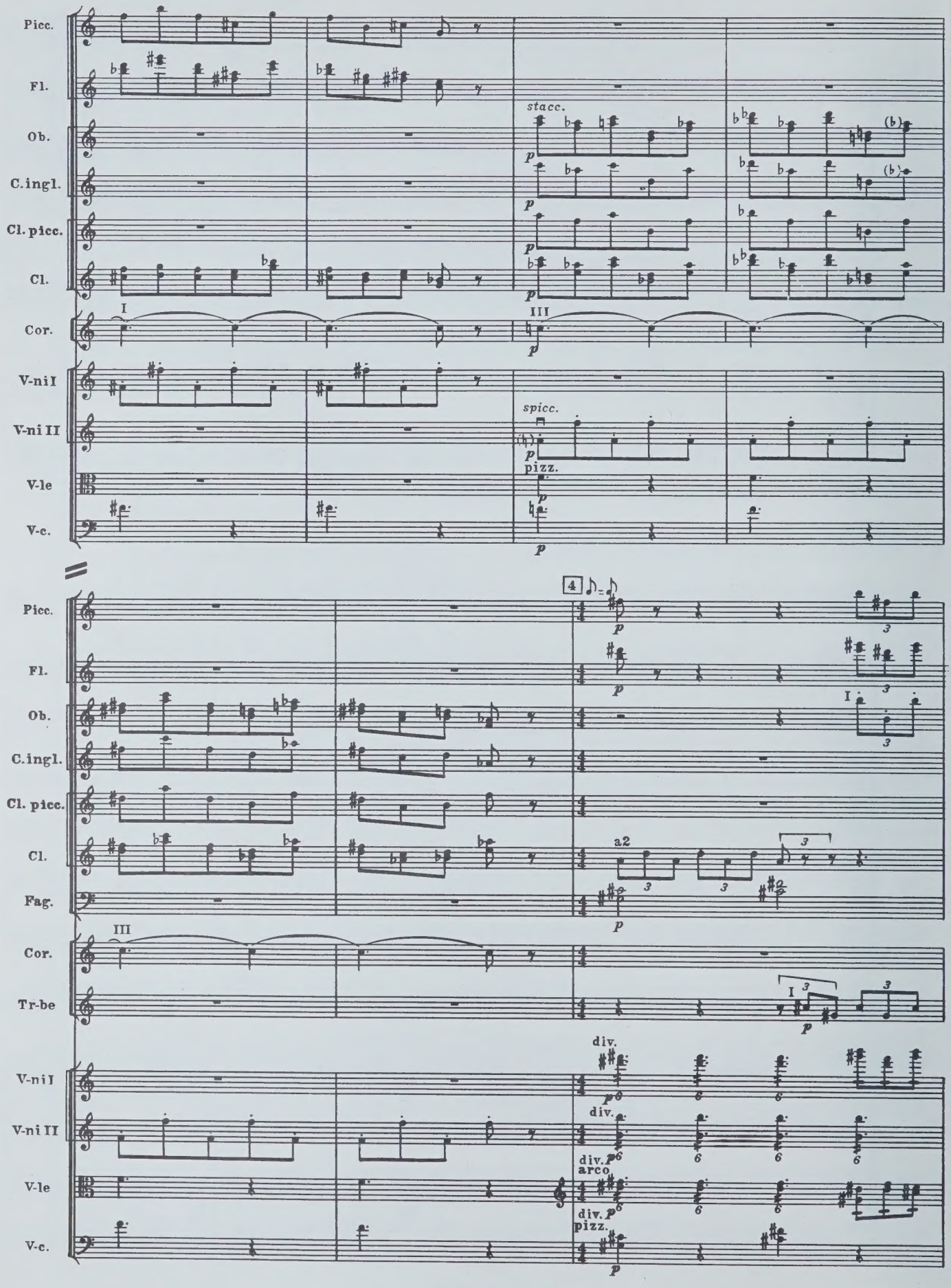
Picc.
Fl.
Ob.
C.ingl.
Cl. picc.
Cl.
Cor.
V-ni I
V-ni II
V-le
V-c.
stacc.
spicc.
pizz.
Fag.
Tr-be
a2
div.
arco

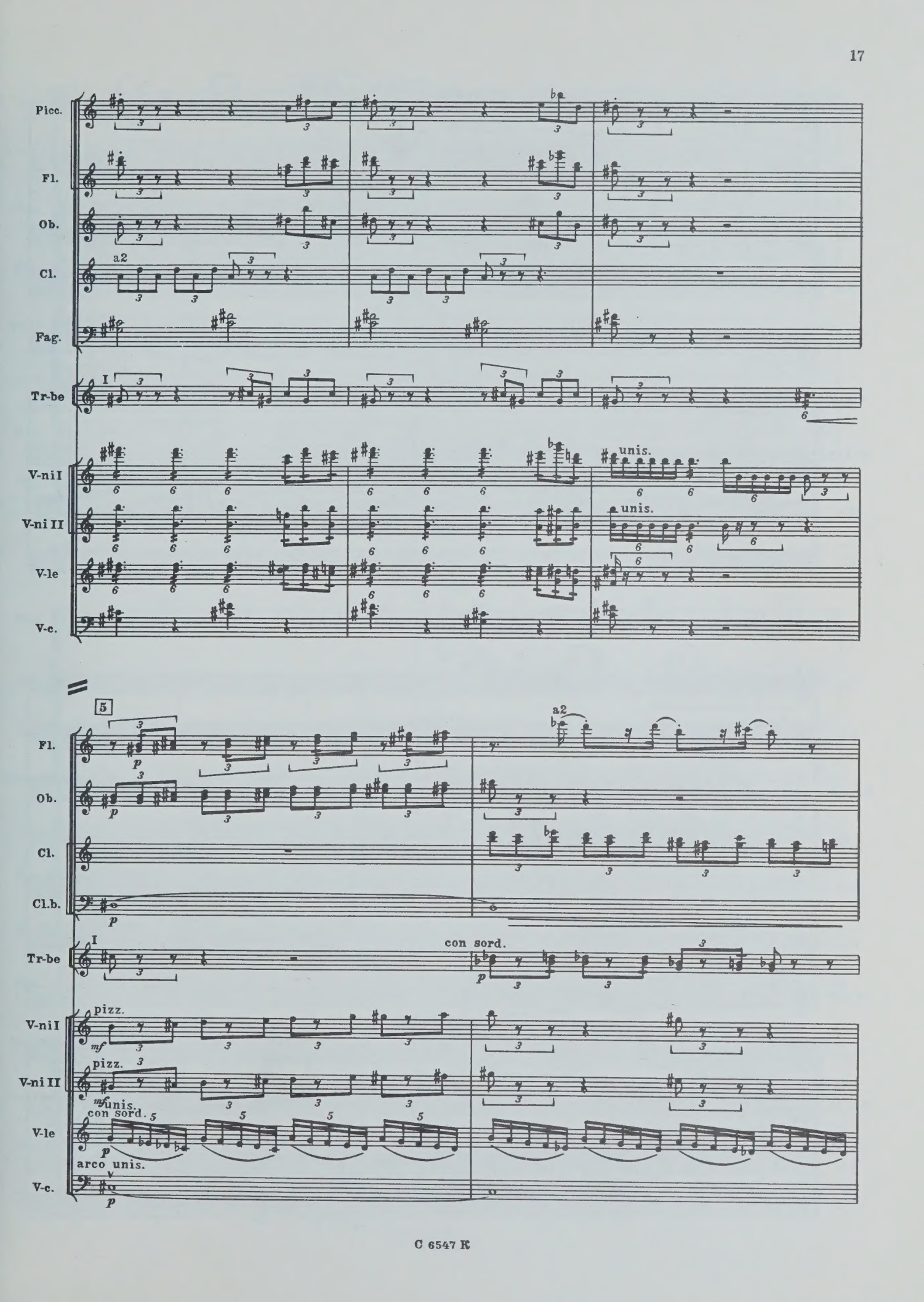
Picc.
Fl.
Ob.
Cl.
a2
Fag.
Tr-be
I
V-ni I
V-ni II
V-le
V-c.
unis.
unis.
5
Fl.
p
a2
Ob.
p
Cl.
Cl.b.
p
Tr-be
I
con sord.
p
V-ni I
pizz.
mf
V-ni II
pizz.
mf
unis.
V-le
con sord.
p
arco unis.
V-c.
p

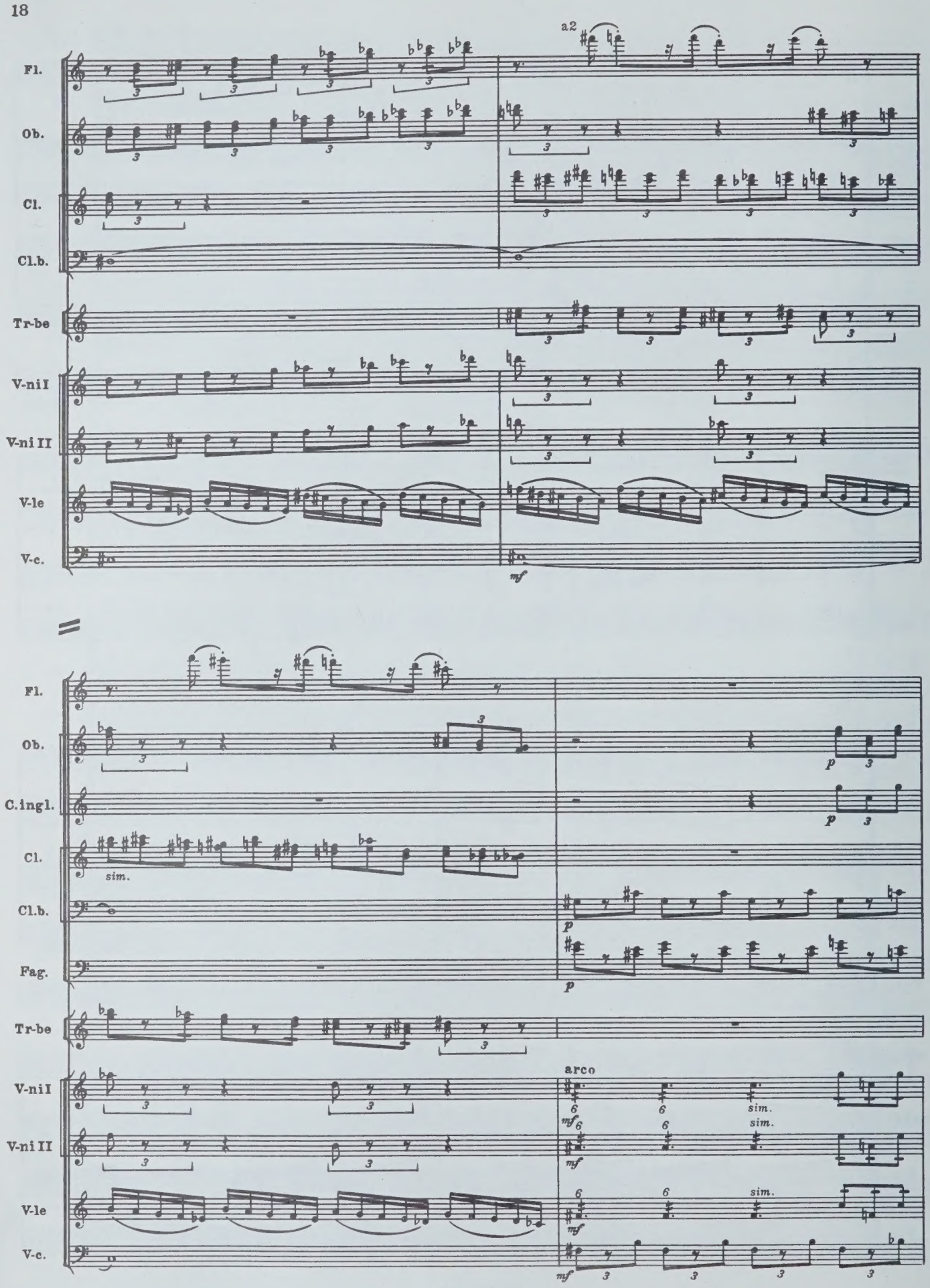
a2
Fl.
Ob.
Cl.
Cl.b.
Tr-be
V-ni I
V-ni II
V-le
V-c.
mf
C.ingl.
sim.
p
Fag.
arco
sim.

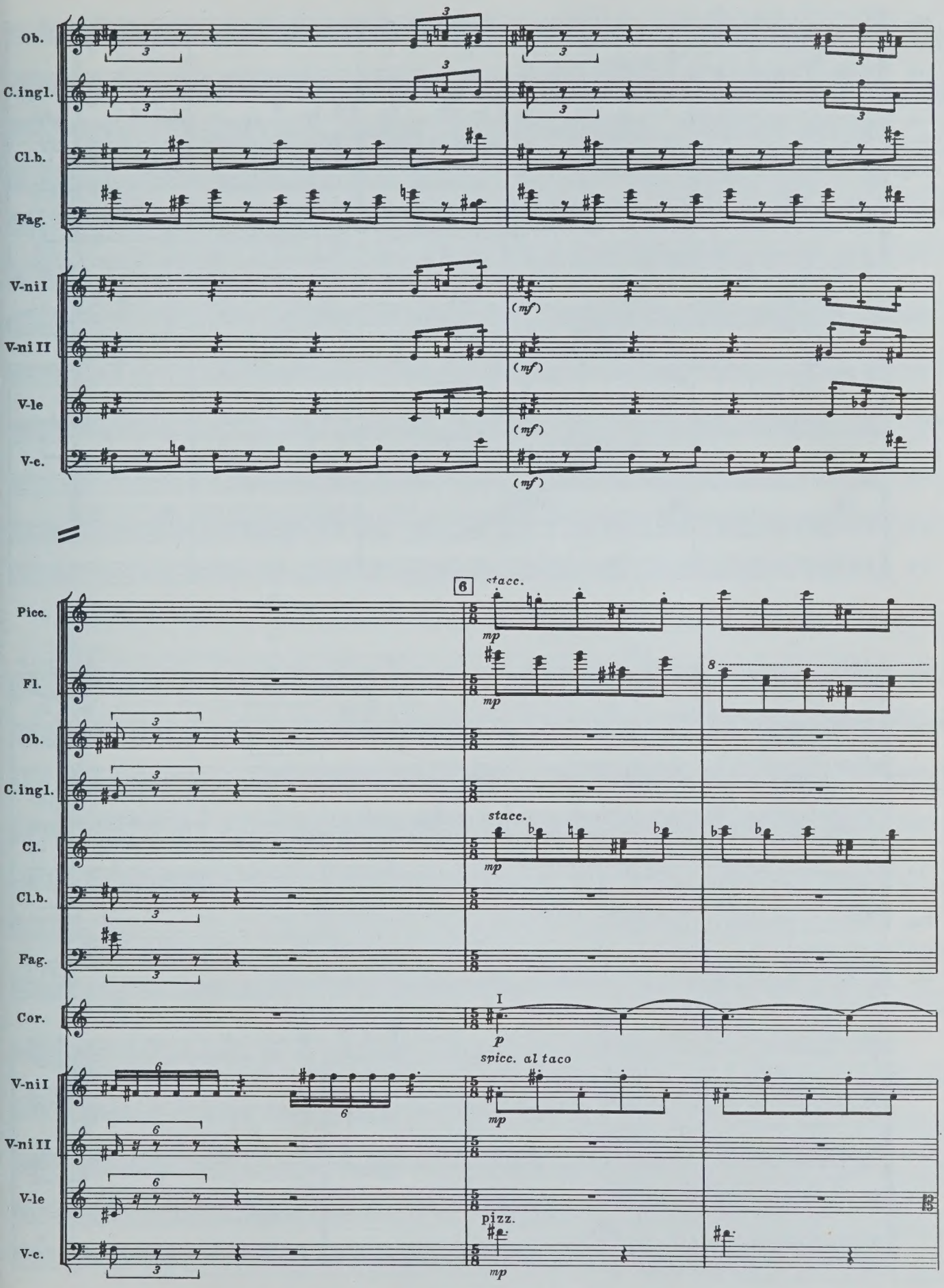
Ob.
C.ingl.
Cl.b.
Fag.
V-ni I
V-ni II
V-le
V-c.
(mf)
Picc.
Fl.
Ob.
C.ingl.
Cl.
Cl.b.
Fag.
Cor.
V-ni I
V-ni II
V-le
V-c.
6
stacc.
mp
8
stacc.
mp
I
p
spicc. al taco
mp
pizz.
mp

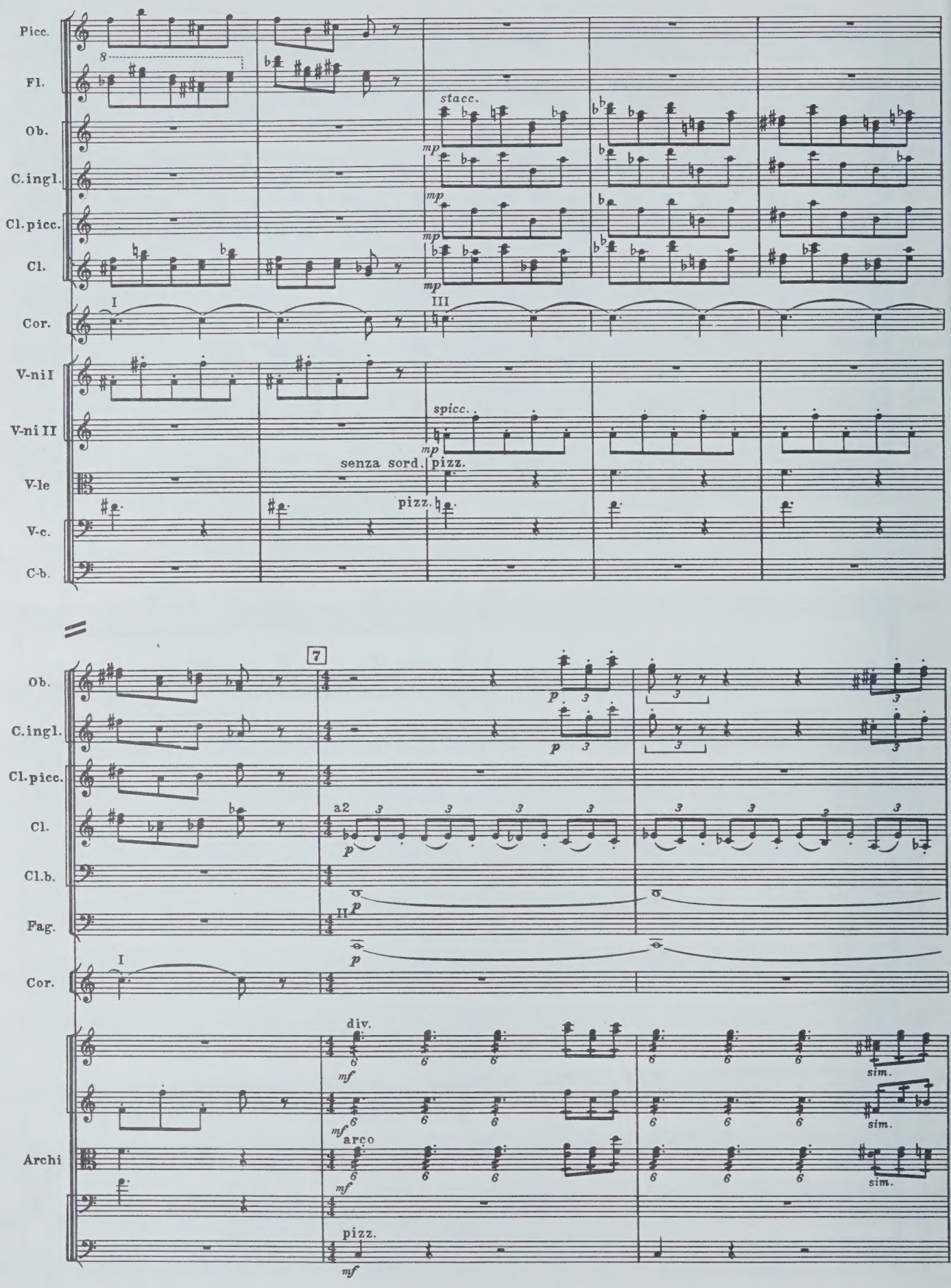
Picc.
Fl.
Ob.
C.ingl.
Cl.picc.
Cl.
Cor.
V-ni I
V-ni II
V-le
V-c.
C-b.
stacc.
mp
spicc.
senza sord.
pizz.
7
a2
p
Cl.b.
Fag.
div.
mf
arco
sim.
Archi

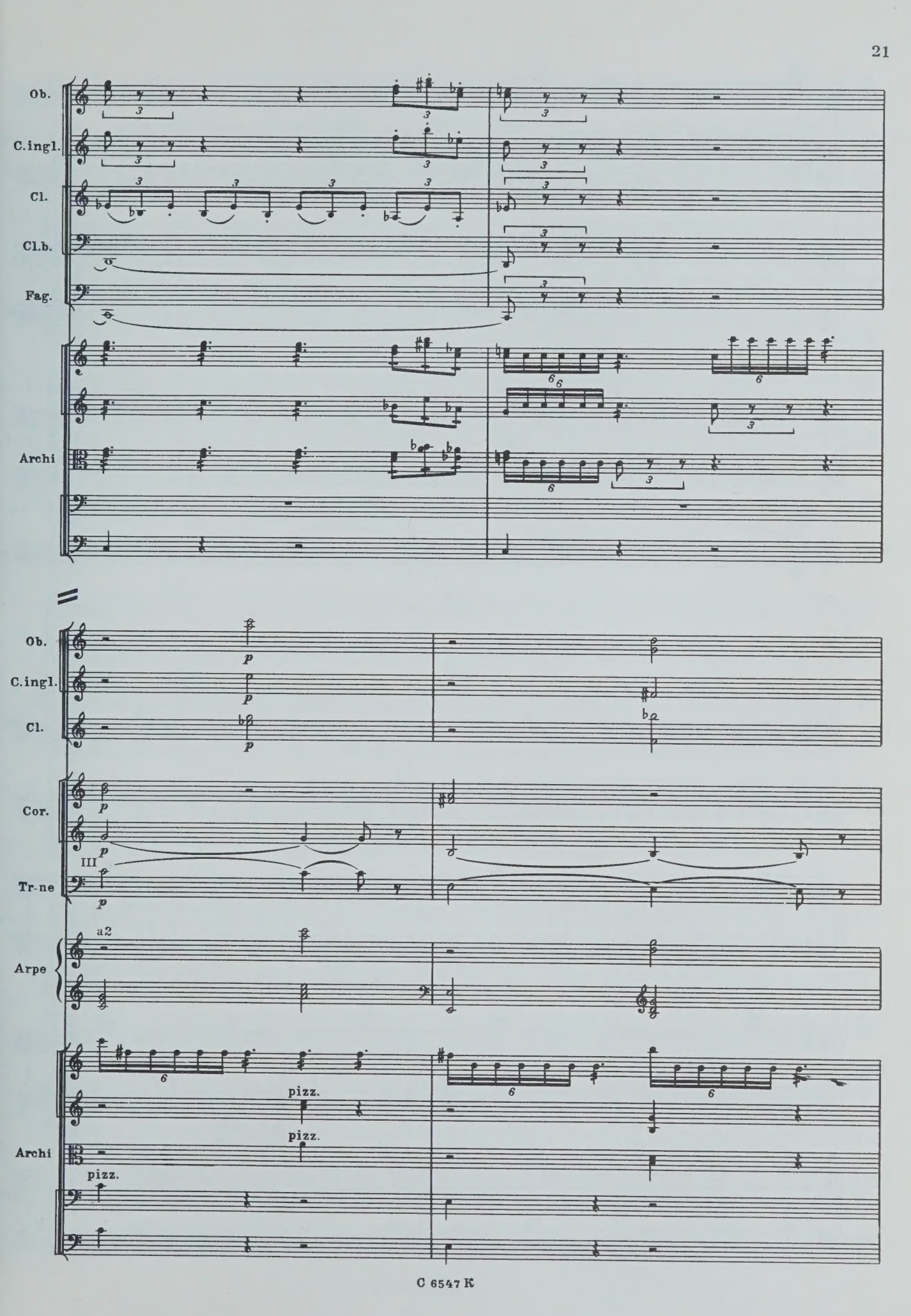
Ob.
C.ingl.
Cl.
Cl.b.
Fag.
Archi
Ob.
C.ingl.
Cl.
Cor.
III
Tr-ne
a2
Arpe
pizz.
pizz.
pizz.
Archi

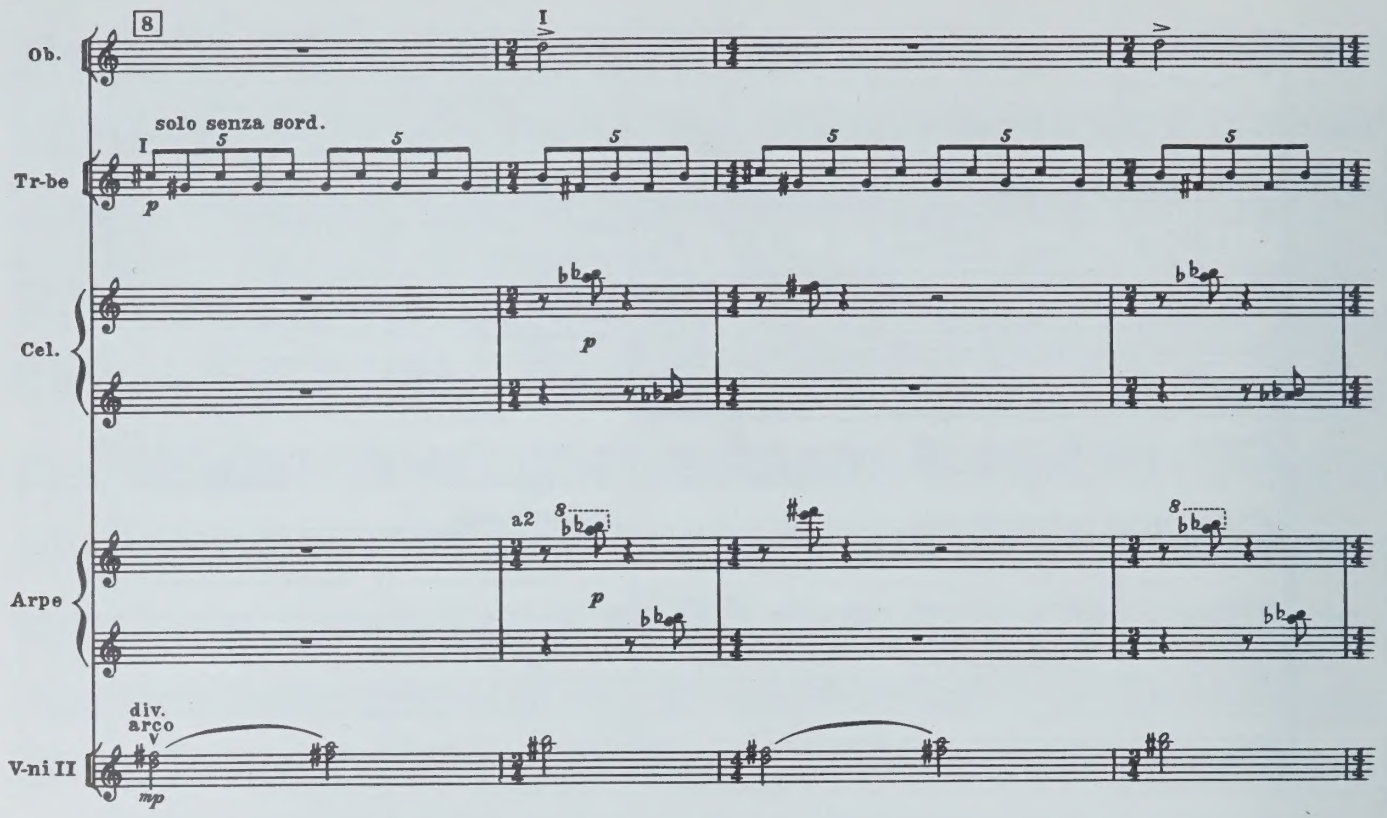
8
Ob.
I
Tr-be
solo senza sord.
p
Cel.
Arpe
a2
div.
arco
V-ni II
mp

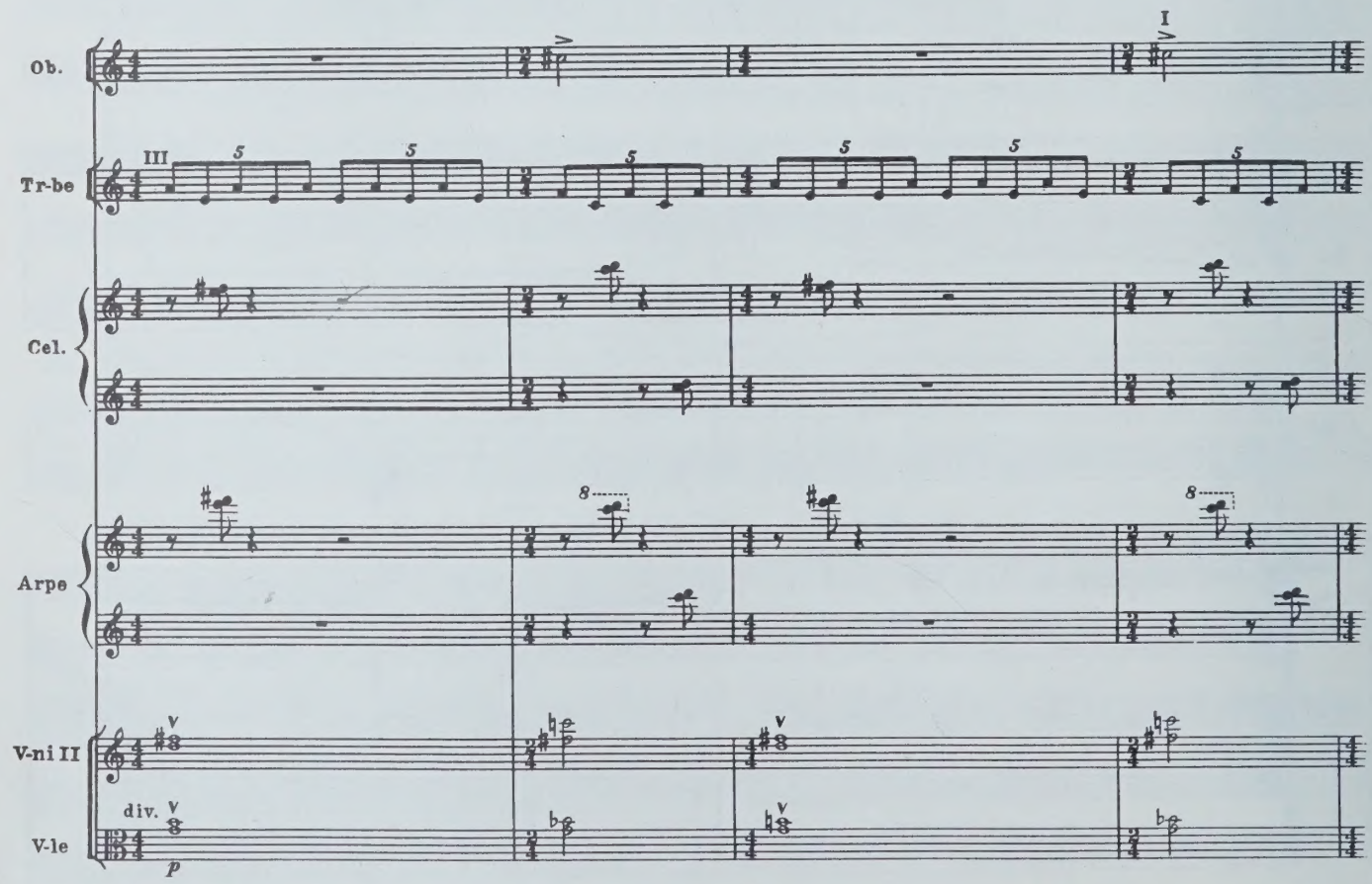
Ob.
I
Tr-be
III
Cel.
Arpe
V-ni II
div.
V-le
p

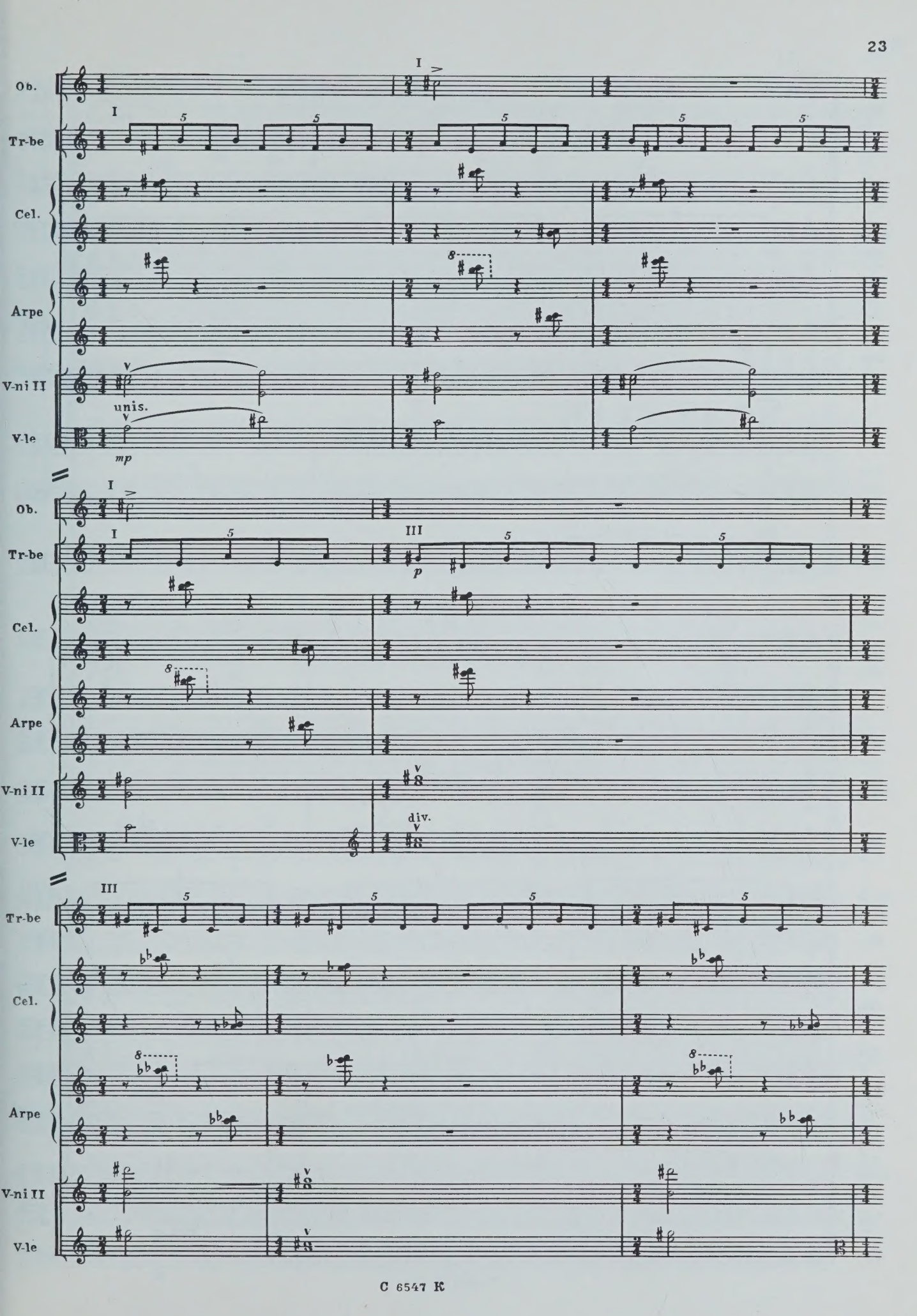
Ob.
Tr-be
Cel.
Arpe
V-ni II
V-le
unis.
mp
I
III
p
div.

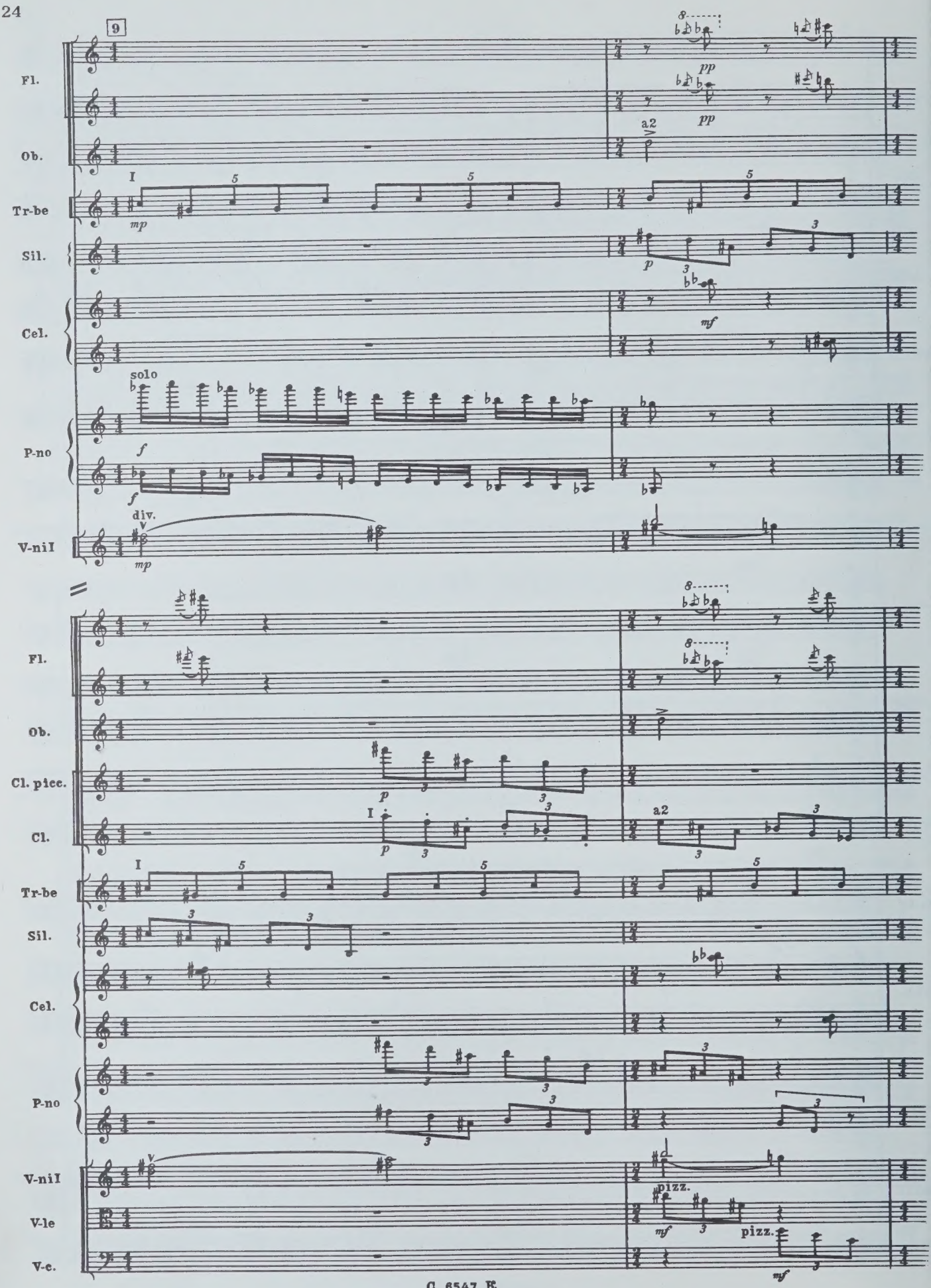
9
Fl.
Ob.
Tr-be
Sil.
Cel.
P-no
V-nil
solo
div.
a2
pizz.
Cl. picc.
Cl.
V-le
V-c.

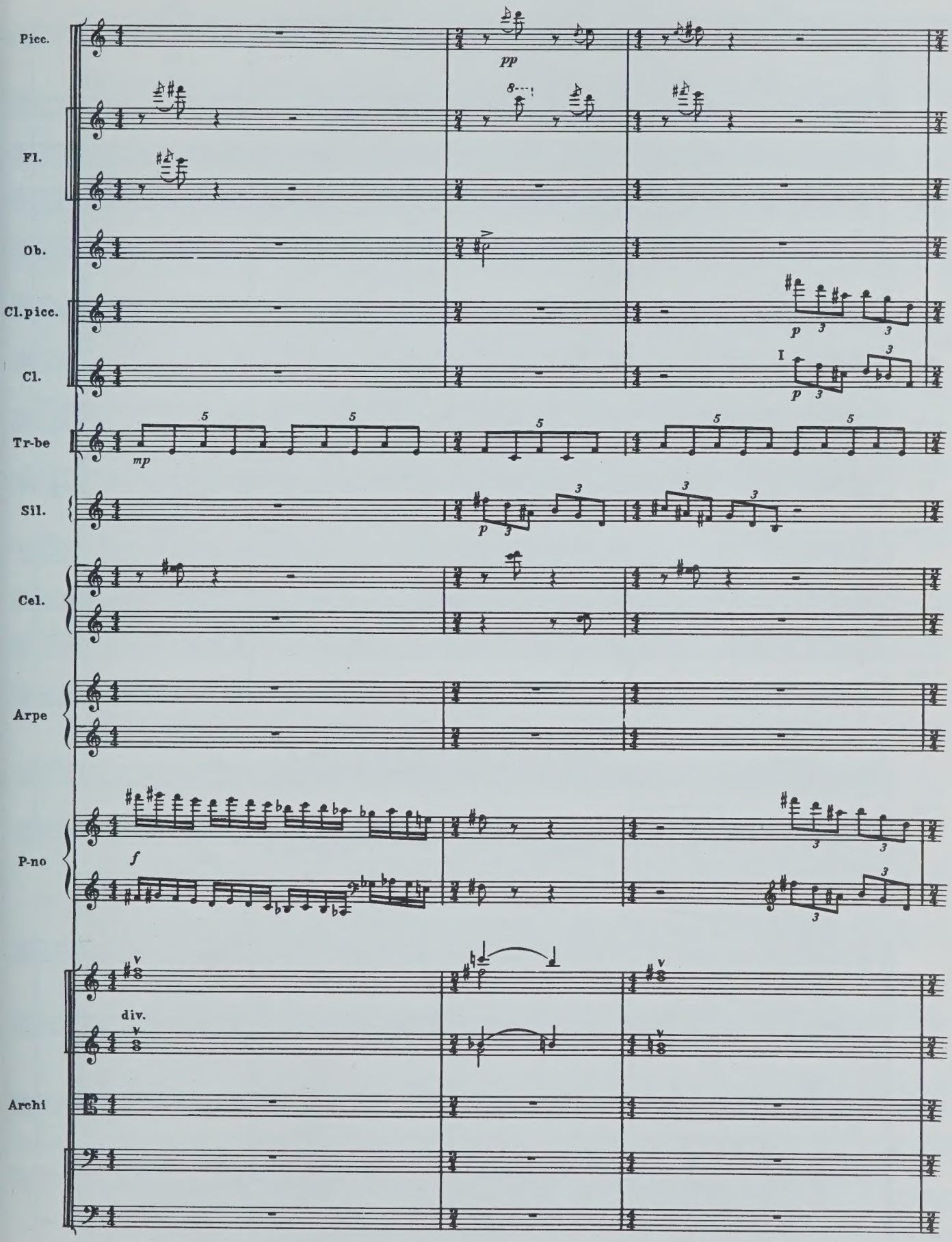
Picc.
pp
Fl.
Ob.
Cl.picc.
p
Cl.
I
p
Tr-be
mp
Sil.
p
Cel.
Arpe
P-no
f
div.
Archi

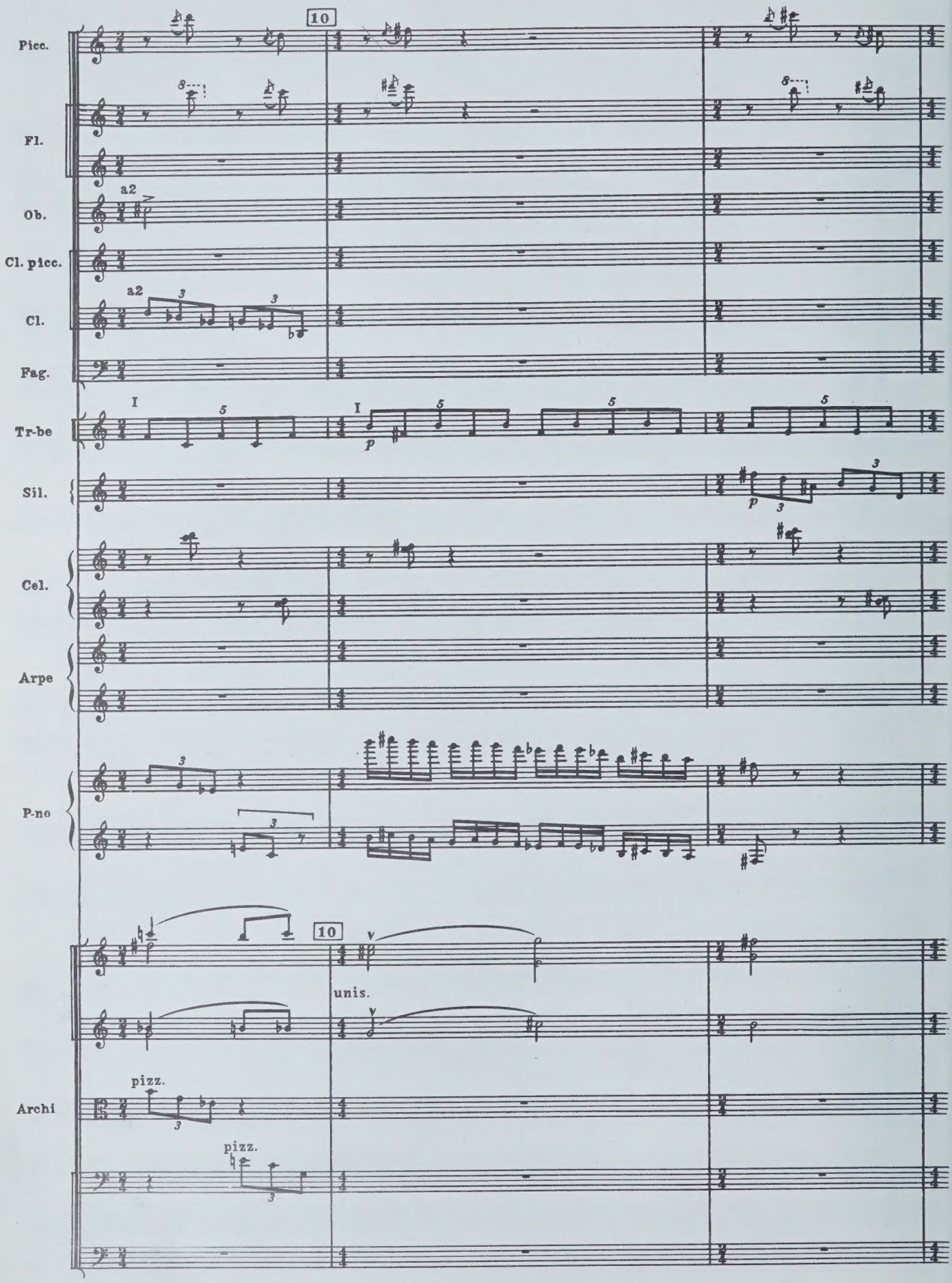
Picc.
Fl.
Ob.
a2
Cl. picc.
Cl.
a2
Fag.
Tr-be
I
Sil.
Cel.
Arpe
P-no
10
unis.
Archi
pizz.
pizz.

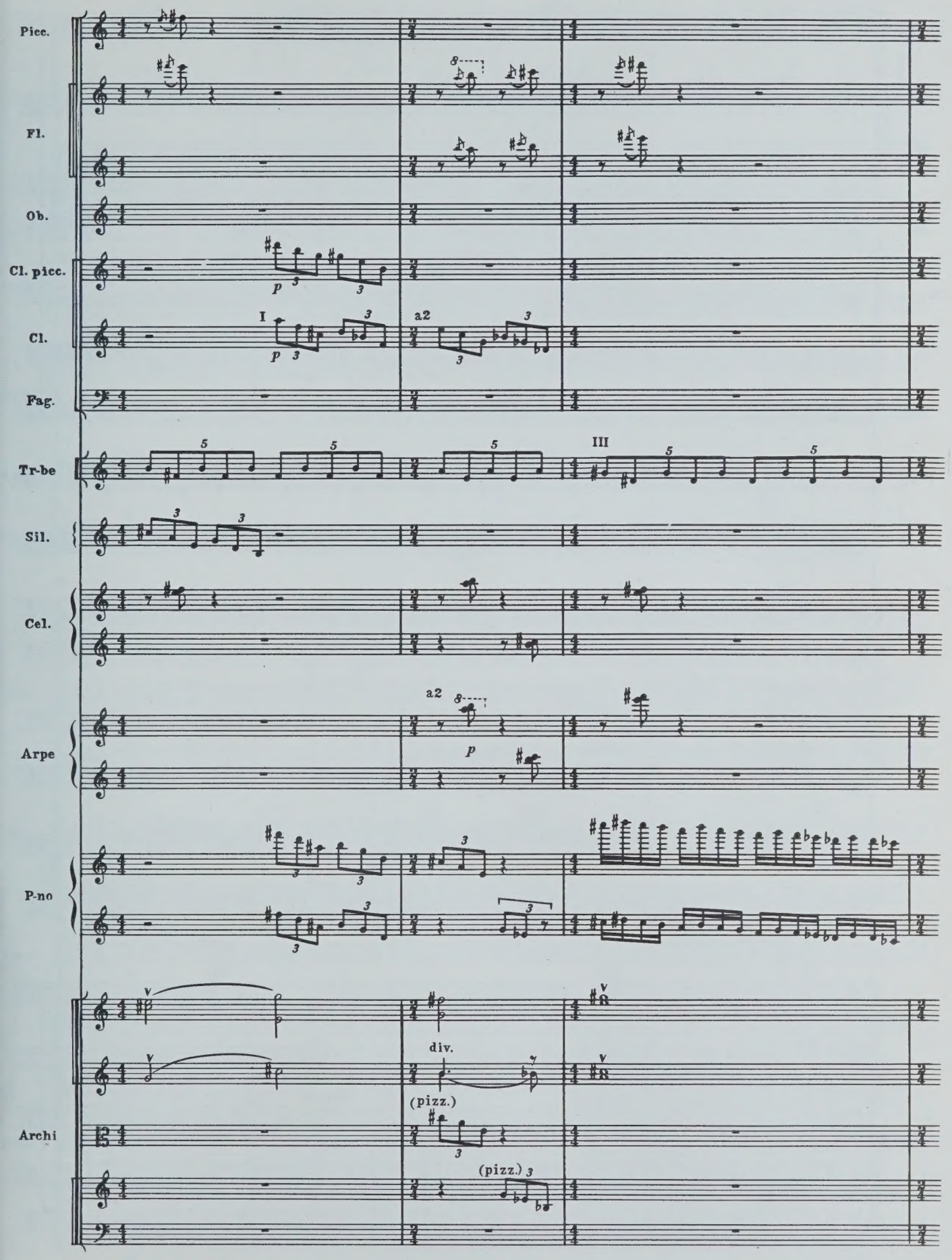
Picc.
Fl.
Ob.
Cl. picc.
Cl.
Fag.
Tr-be
Sil.
Cel.
Arpe
P-no
Archi
I
a2
III
div.
(pizz.)

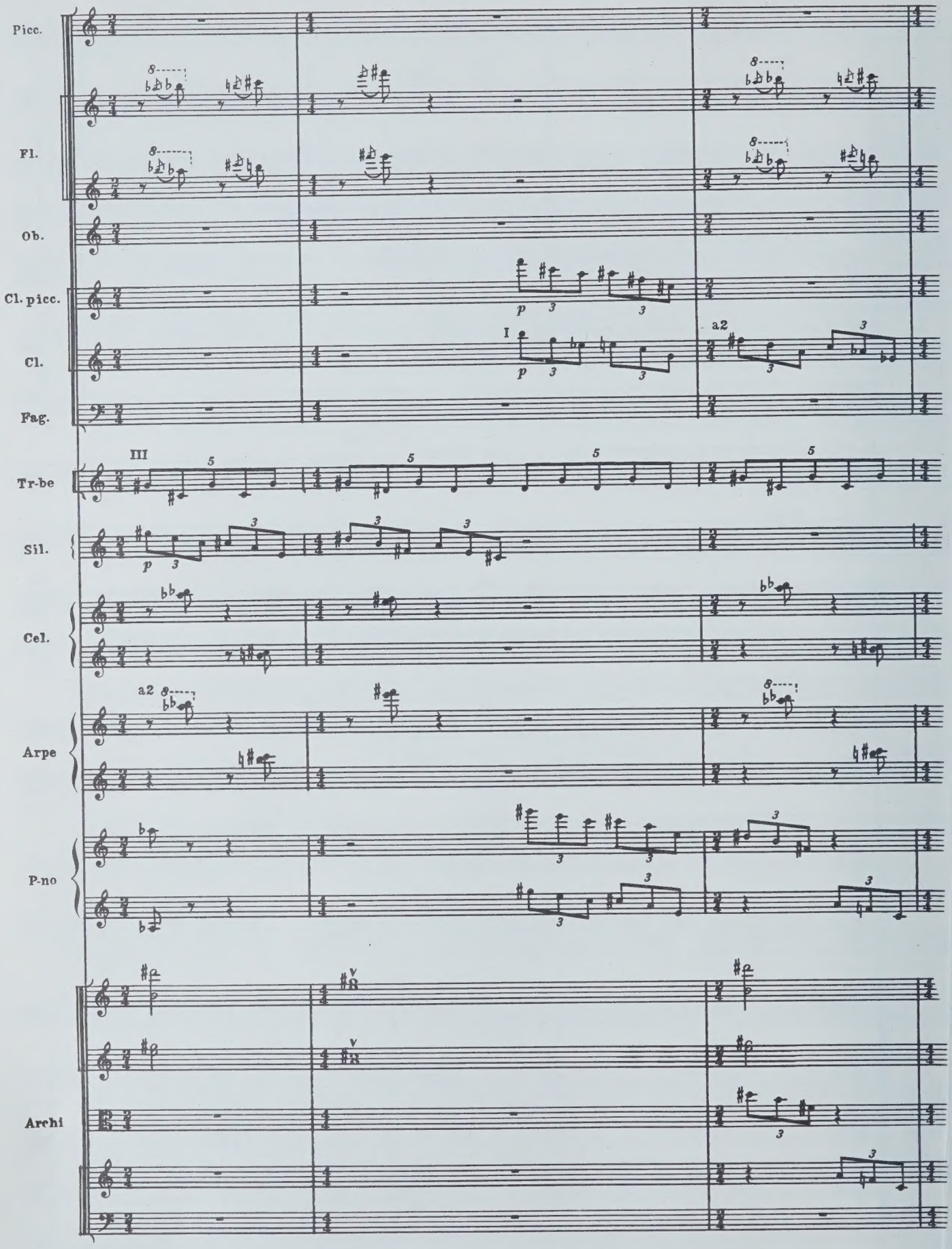
Picc.
Fl.
Ob.
Cl. picc.
Cl.
Fag.
Tr-be
Sil.
Cel.
Arpe
P-no
Archi
I
a2
III

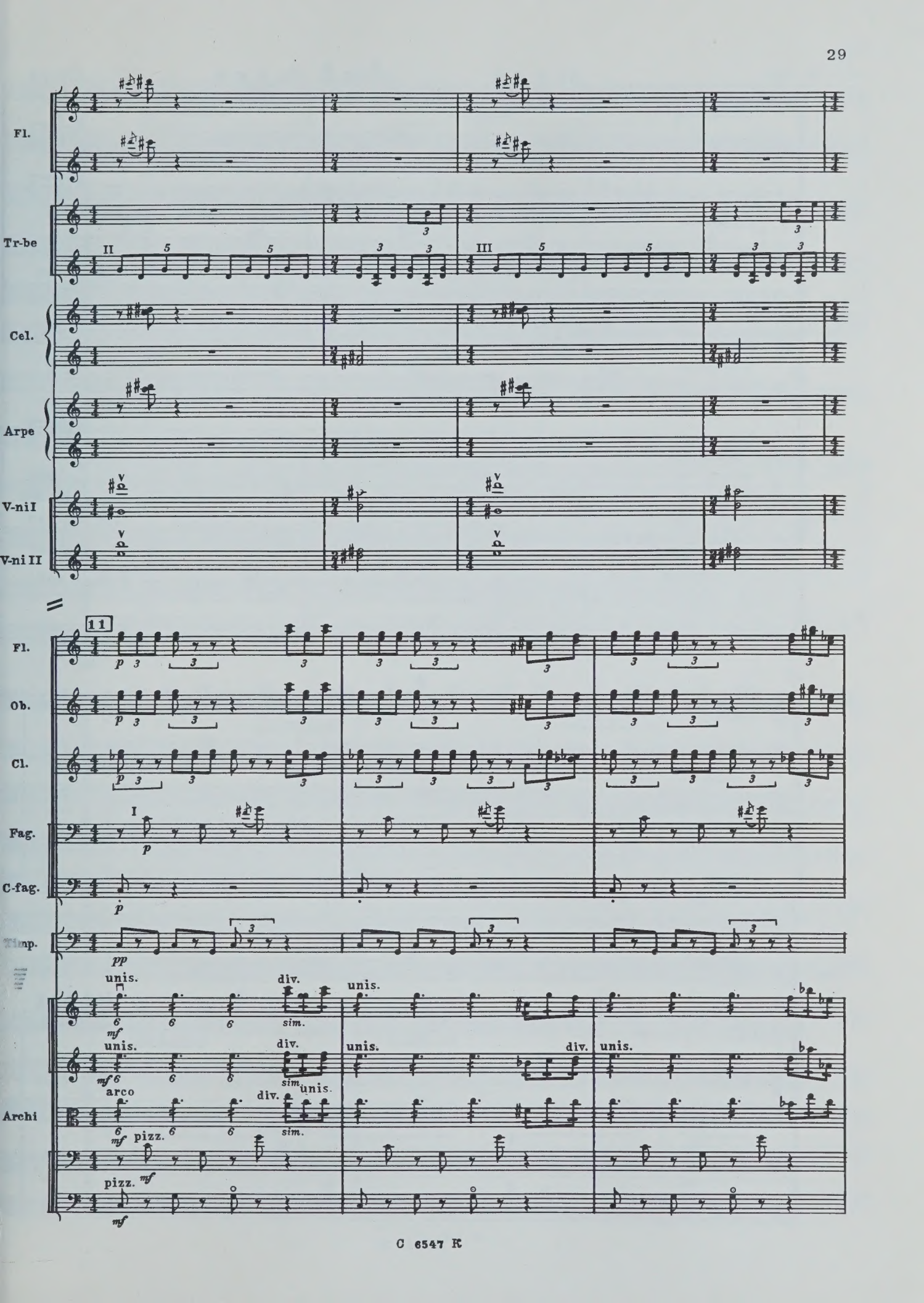
Fl.
Tr-be
II
III
Cel.
Arpe
V-ni I
V-ni II
11
Fl.
Ob.
Cl.
Fag.
I
C-fag.
Timp.
Archi
unis.
div.
sim.
arco
pizz.

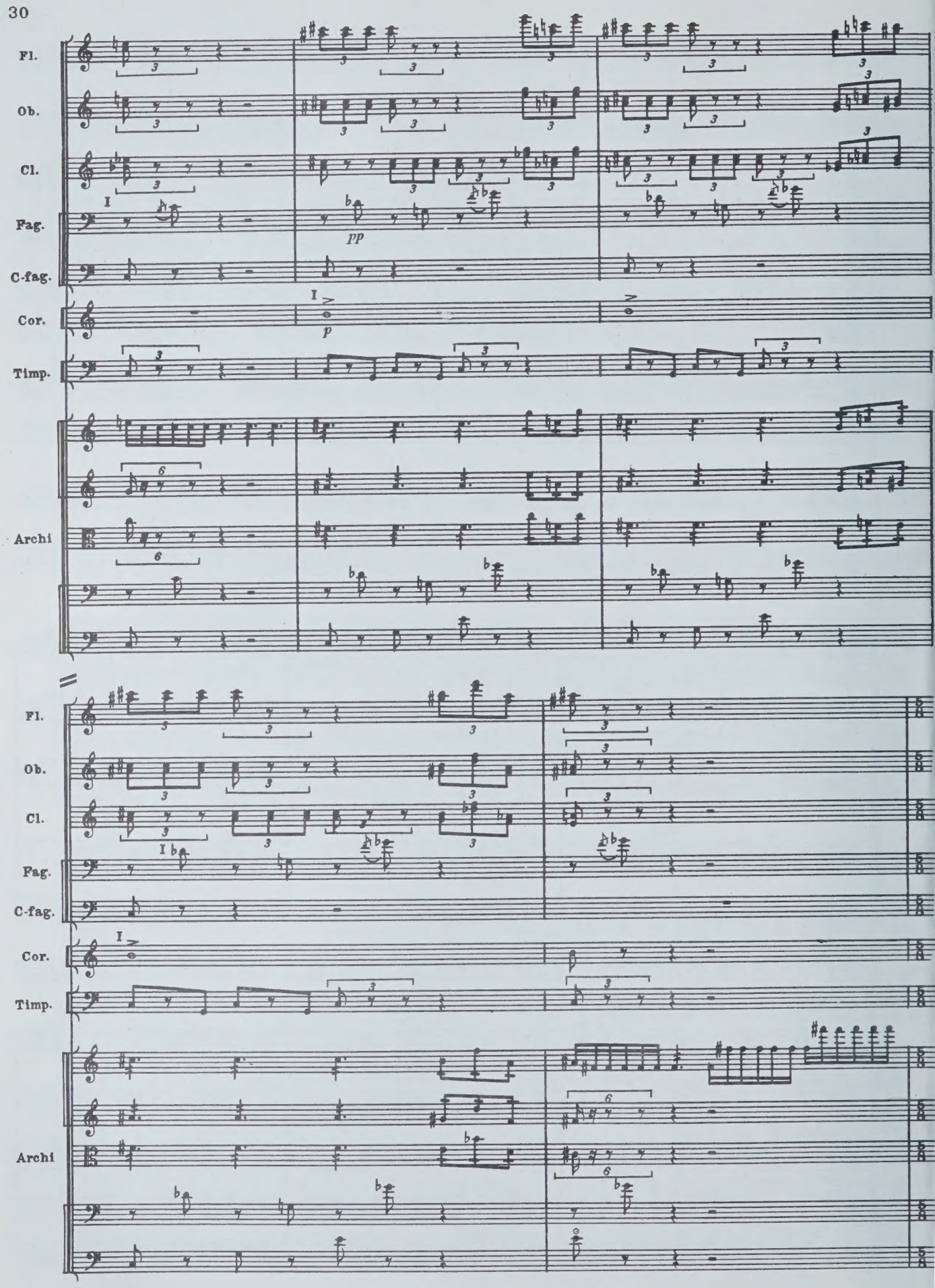
Fl.
Ob.
Cl.
Fag.
C-fag.
Cor.
Timp.
Archi
pp
p

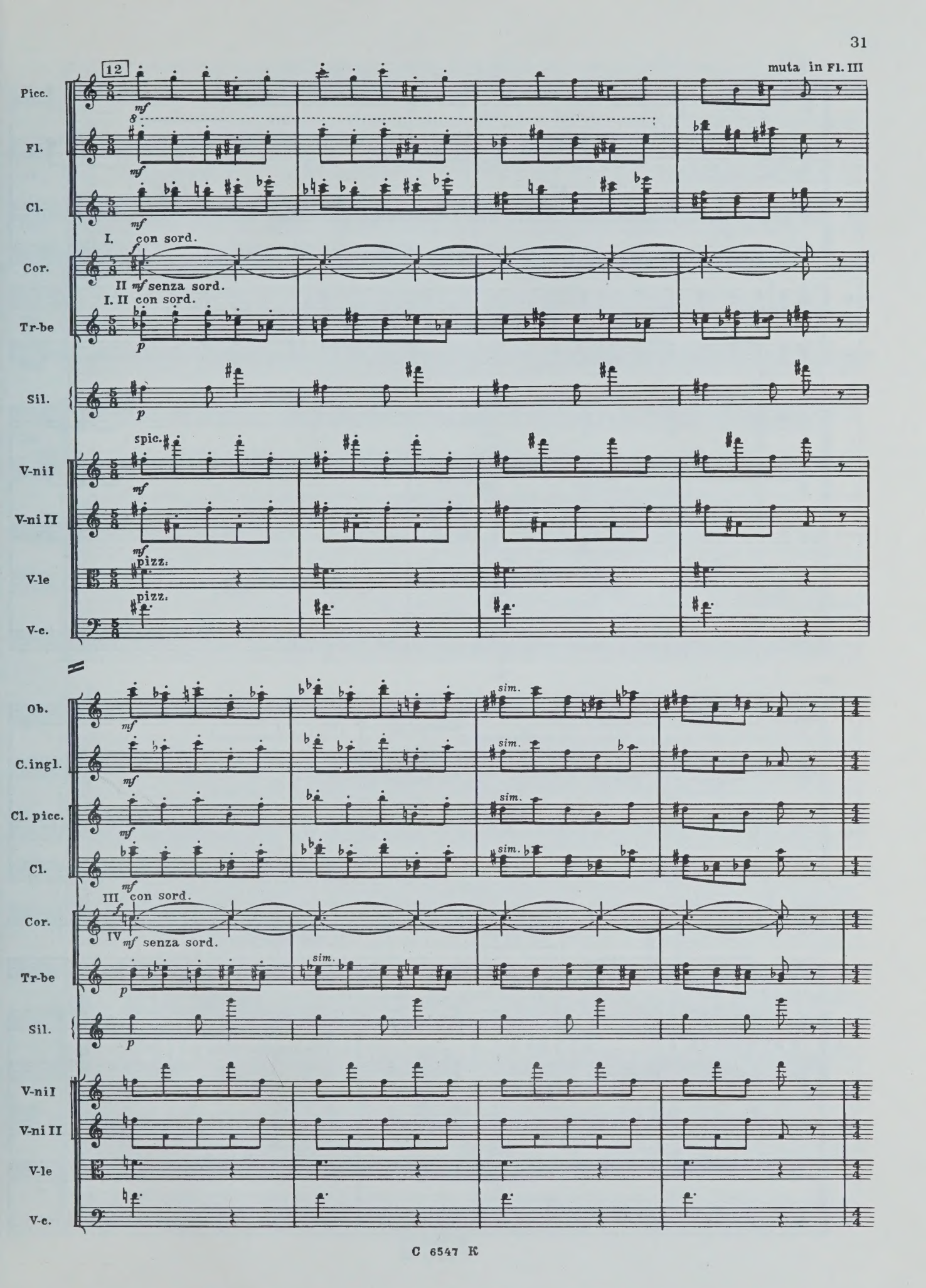
12
muta in Fl. III
Picc.
Fl.
Cl.
Cor.
I. con sord.
II senza sord.
I. II con sord.
Tr-be
Sil.
spic.
V-ni I
V-ni II
pizz.
V-le
V-c.
Ob.
C. ingl.
Cl. picc.
Cl.
sim.
III con sord.
IV senza sord.

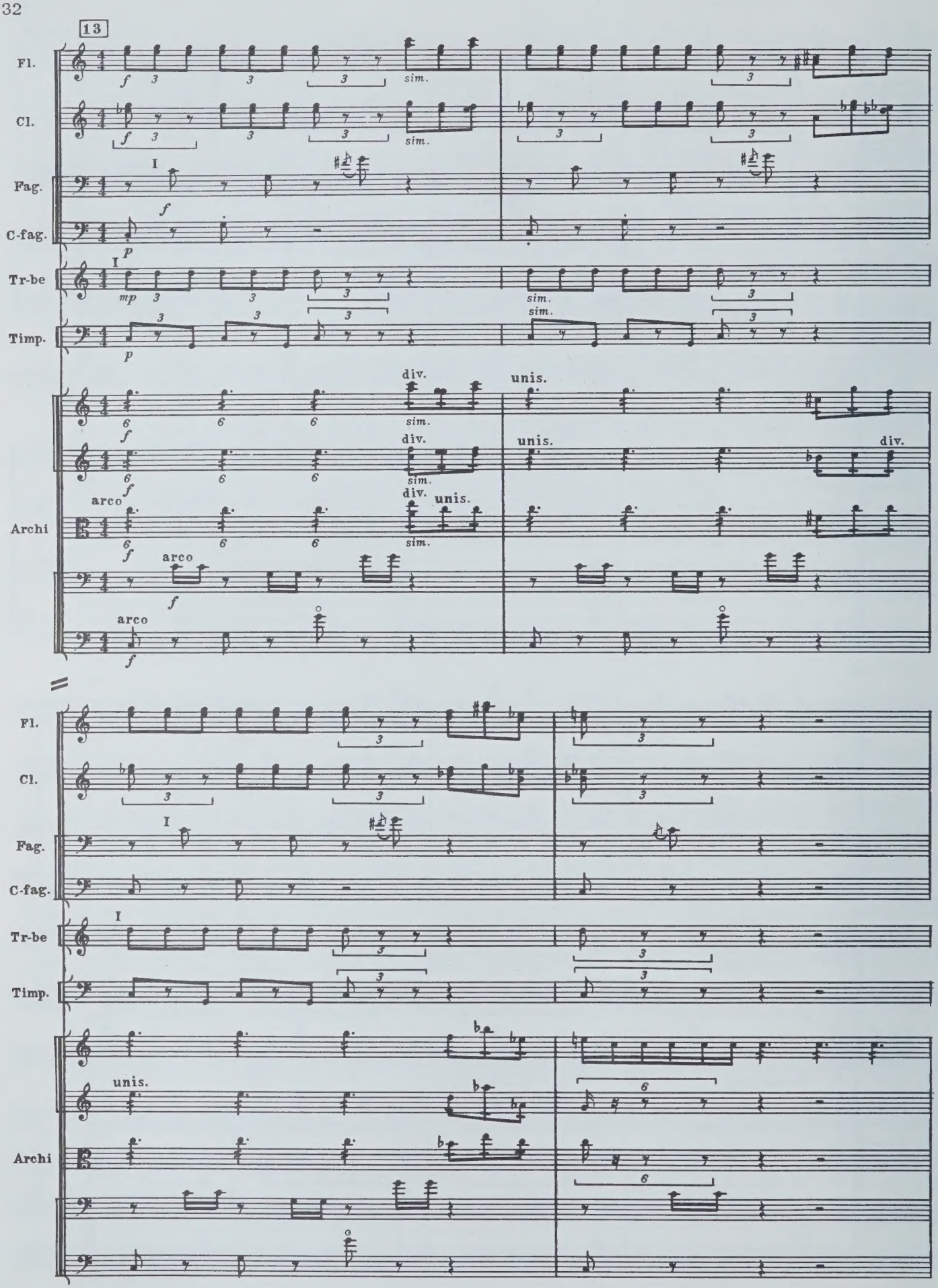
13
Fl.
Cl.
Fag.
C-fag.
Tr-be
Timp.
Archi
sim.
div.
unis.
arco

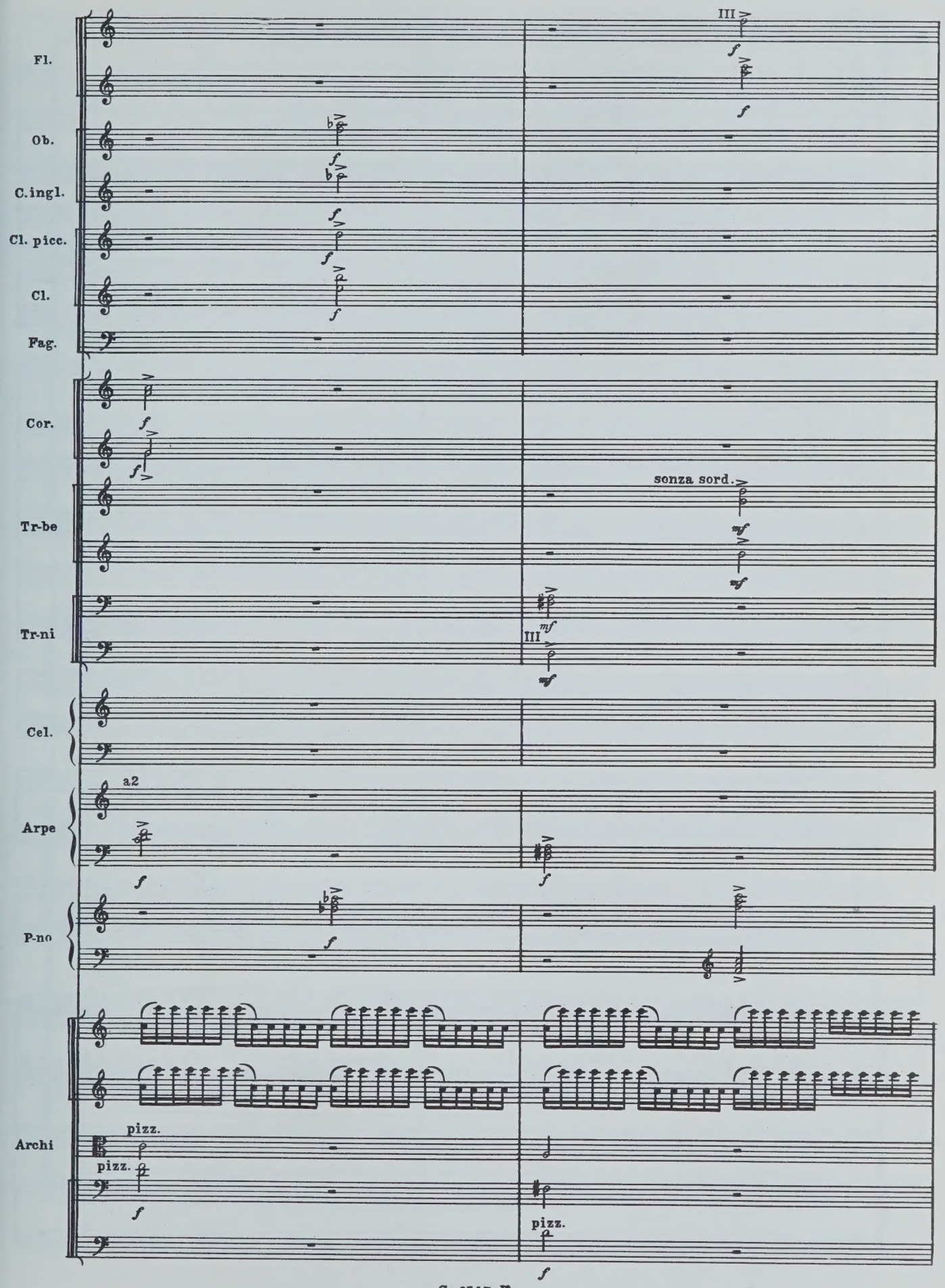
Fl.
Ob.
C.ingl.
Cl. picc.
Cl.
Fag.
Cor.
Tr-be
Tr-ni
Cel.
Arpe
P-no
Archi
III
senza sord.
a2
pizz.

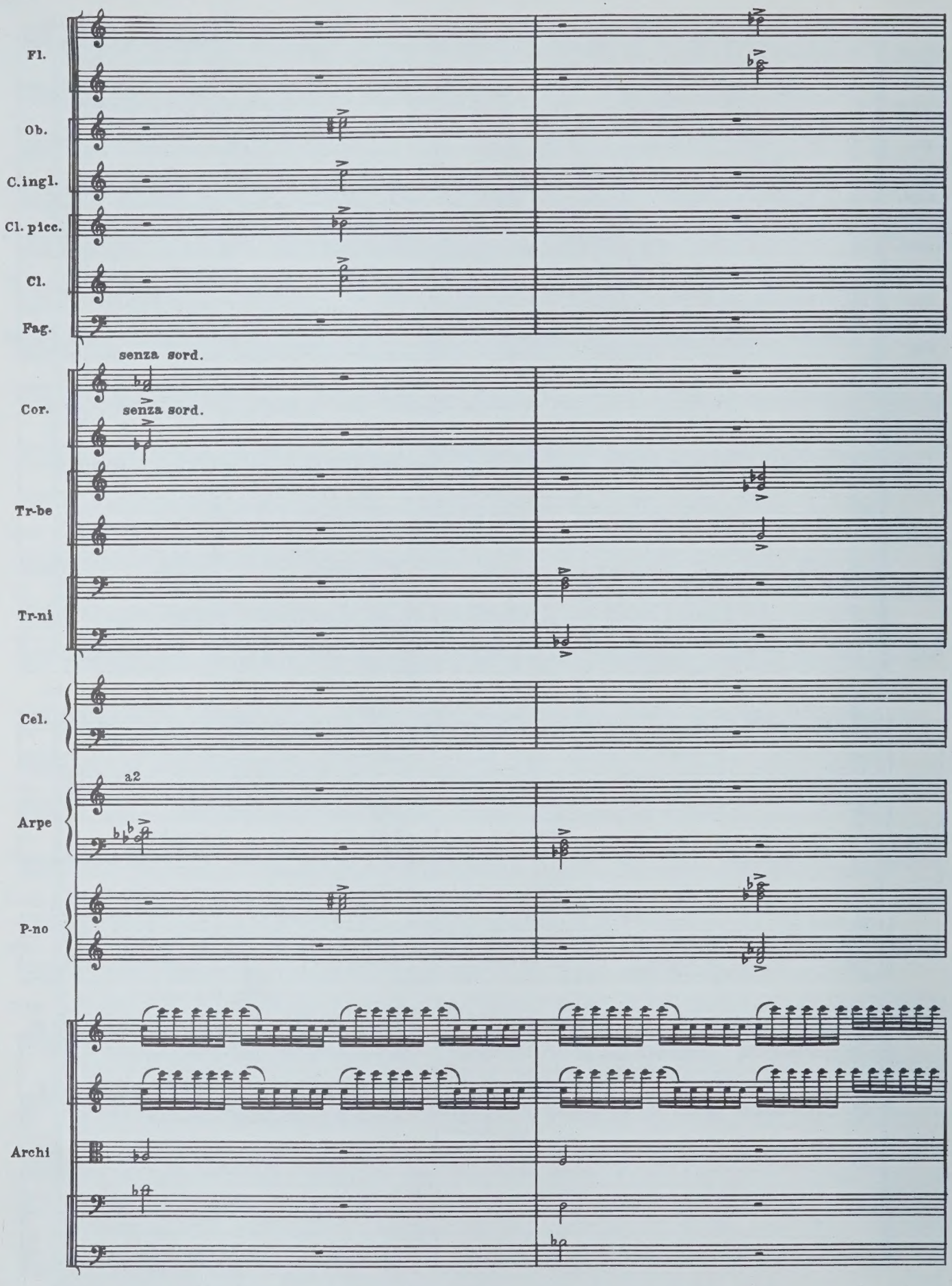
Fl.
Ob.
C.ingl.
Cl. picc.
Cl.
Fag.
senza sord.
Cor.
senza sord.
Tr-be
Tr-ni
Cel.
a2
Arpe
P-no
Archi

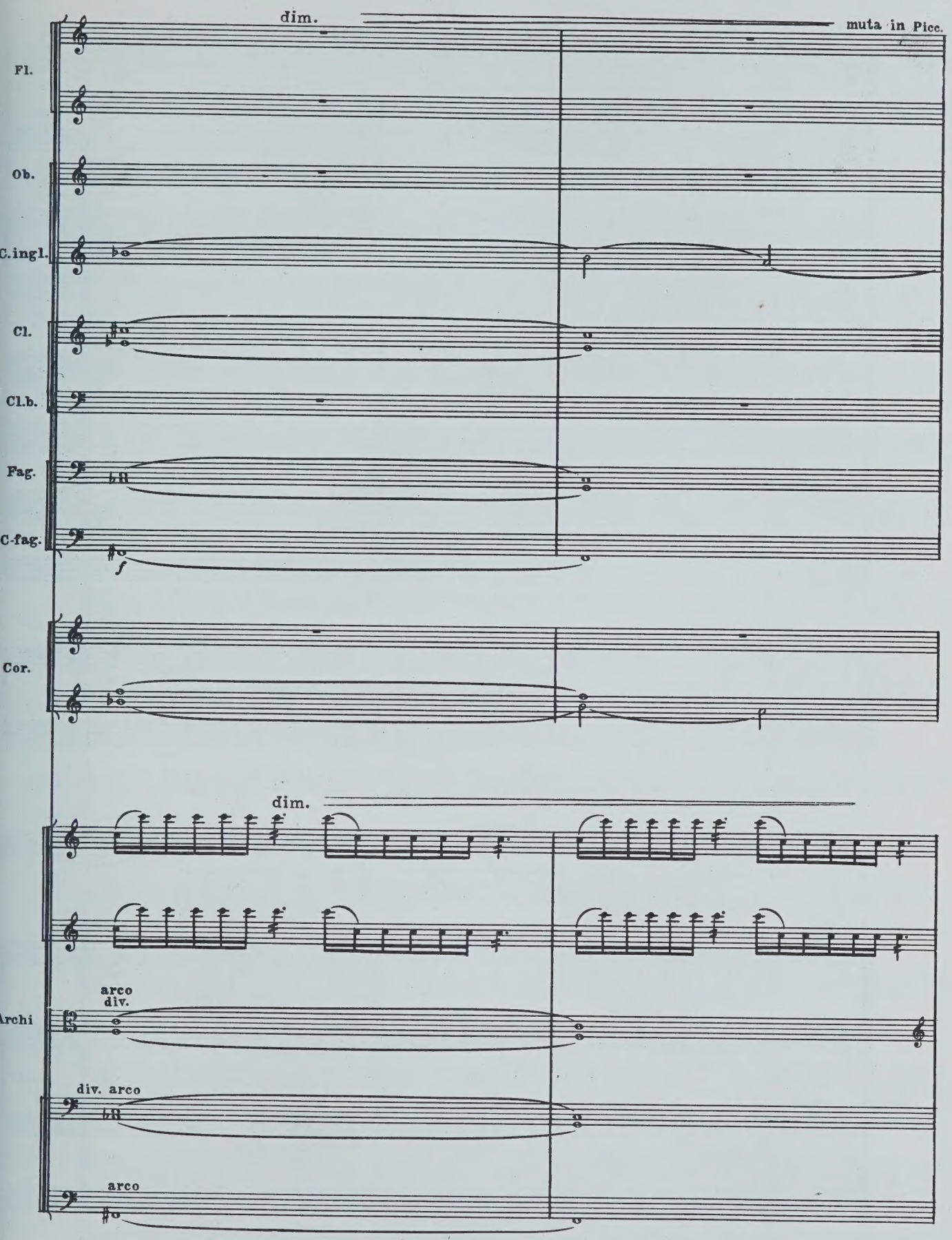
dim.
muta in Picc.
Fl.
Ob.
C.ingl.
Cl.
Cl.b.
Fag.
C-fag.
f
Cor.
dim.
arco
div.
Archi
div. arco
arco

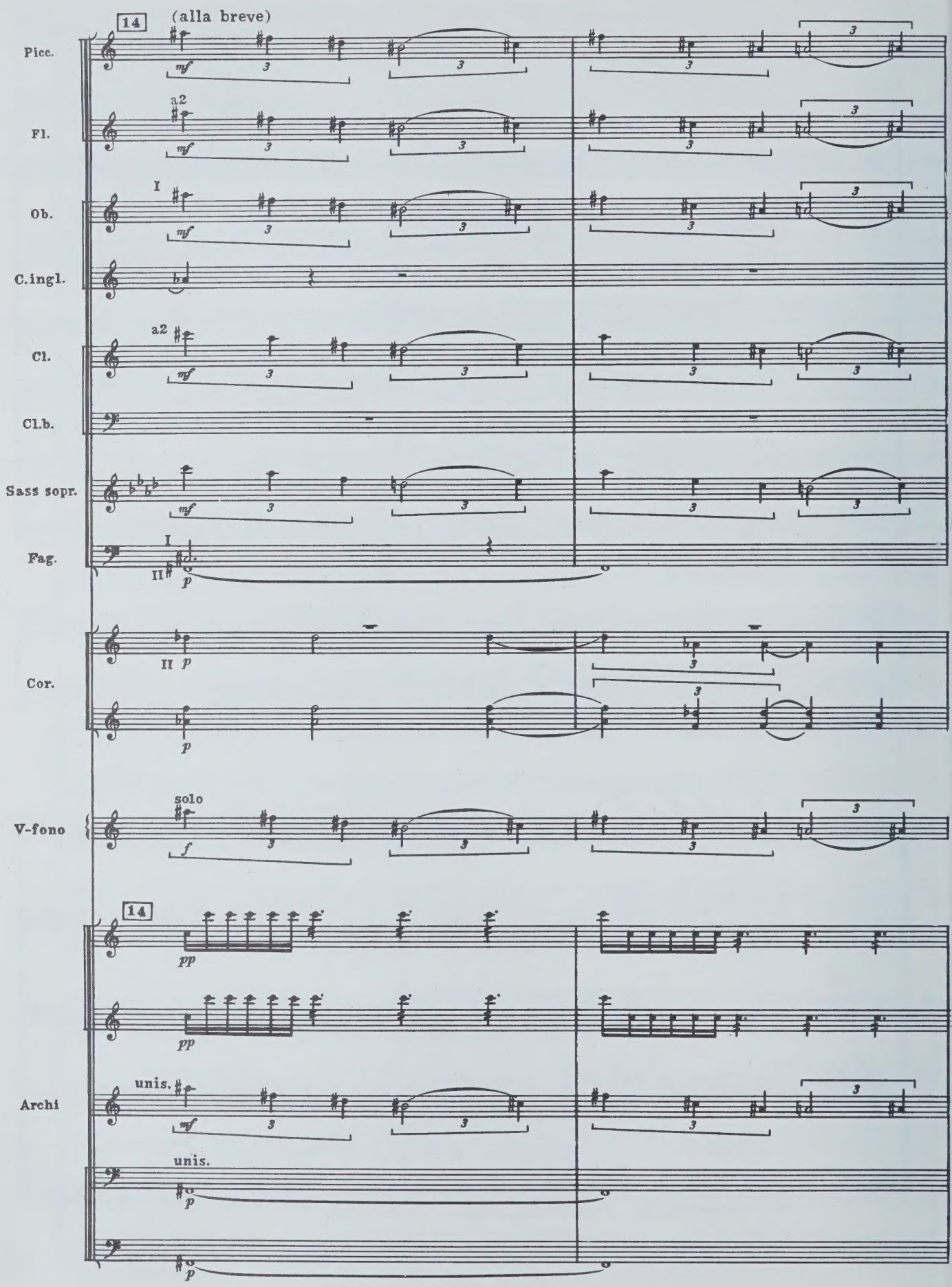
14
(alla breve)
Picc.
Fl.
a2
Ob.
I
C.ingl.
Cl.
a2
Cl.b.
Sass sopr.
Fag.
I
II
Cor.
II
V-fono
solo
14
Archi
unis.
unis.

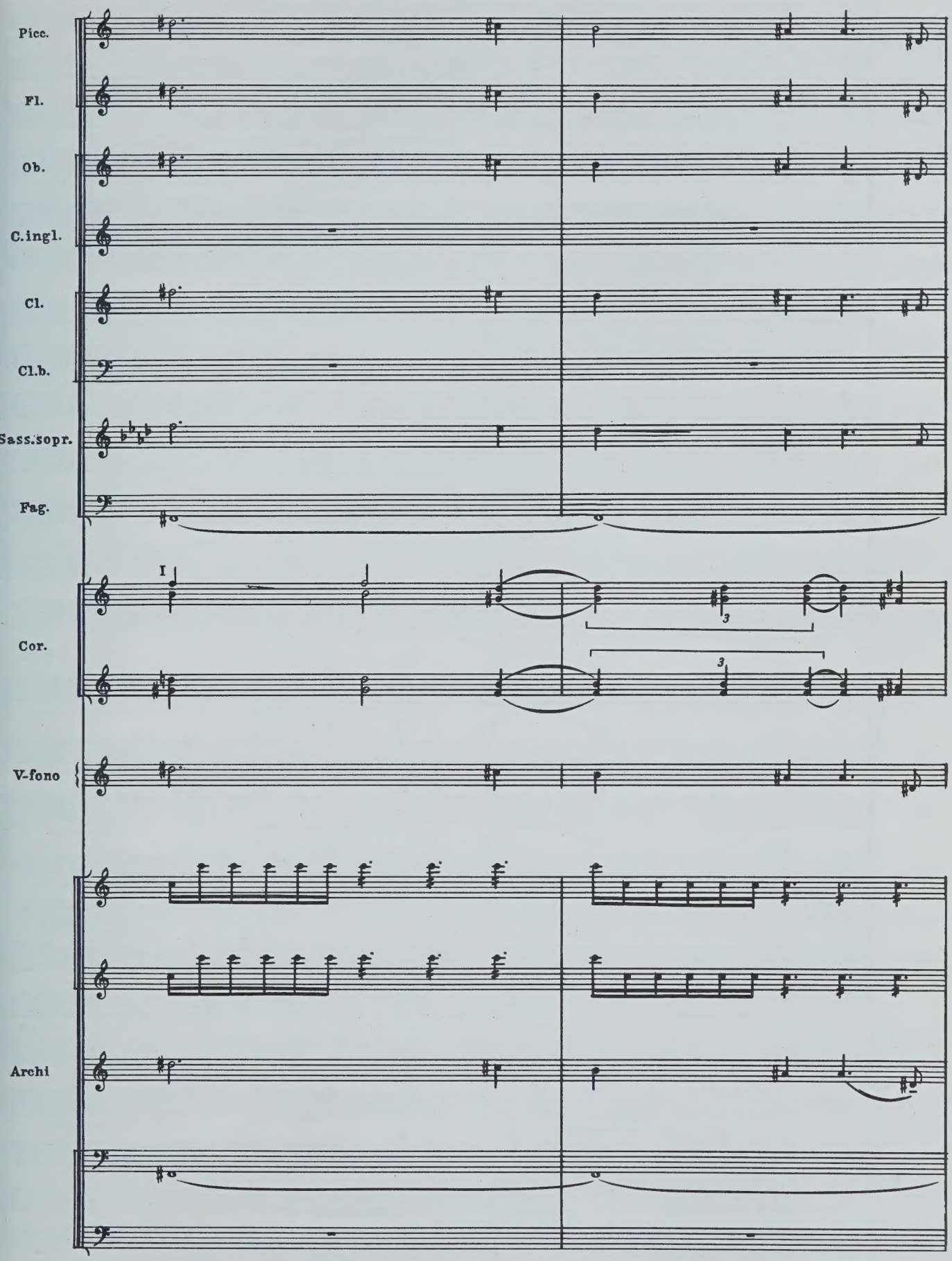
Picc.
Fl.
Ob.
C.ingl.
Cl.
Cl.b.
Sass.sopr.
Fag.
I
Cor.
V-fono
Archi

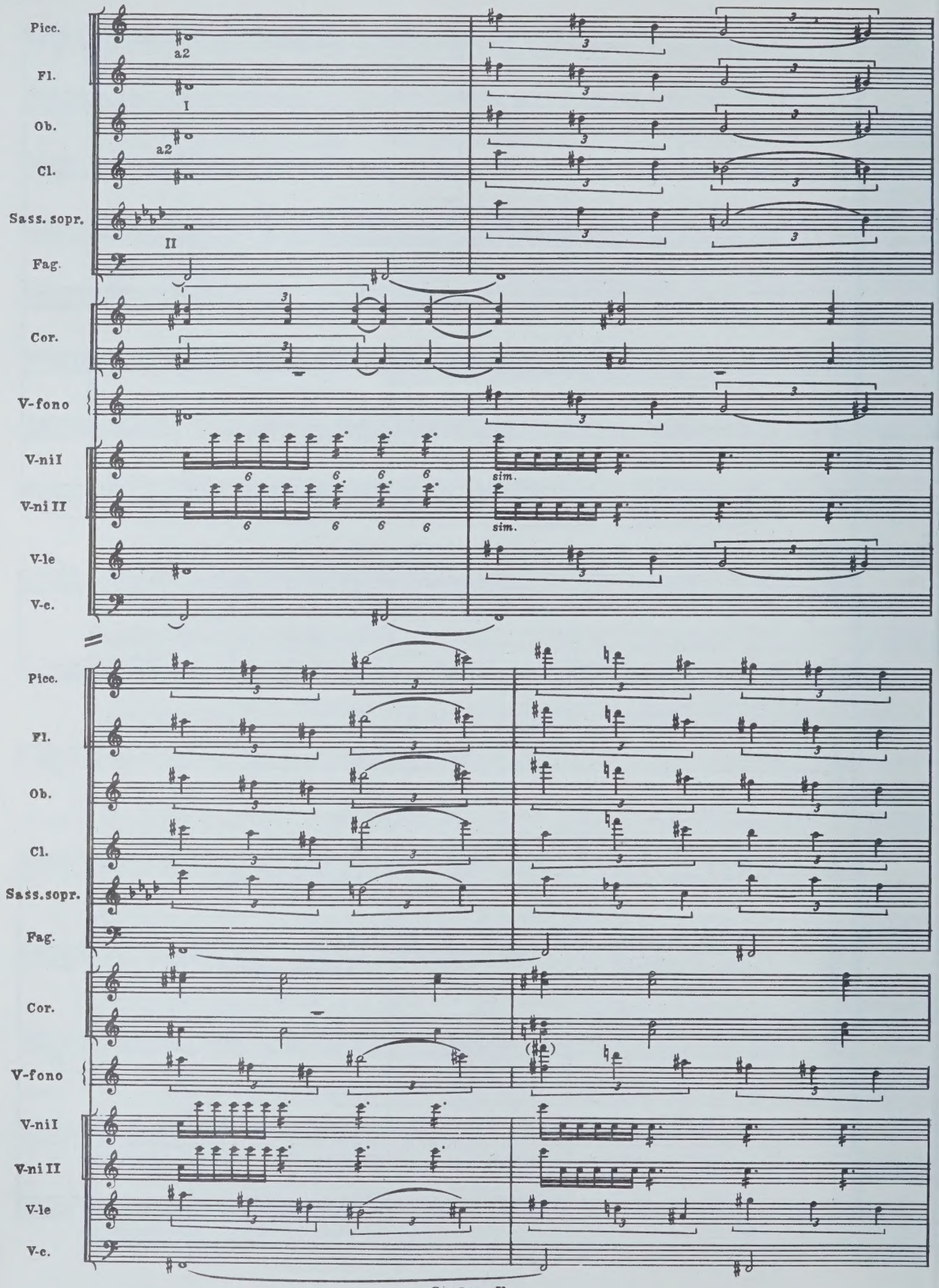
Picc.
Fl.
Ob.
Cl.
Sass. sopr.
Fag.
Cor.
V-fono
V-ni I
V-ni II
V-le
V-c.
a2
I
a2
II
sim.
sim.
Picc.
Fl.
Ob.
Cl.
Sass. sopr.
Fag.
Cor.
V-fono
V-ni I
V-ni II
V-le
V-c.

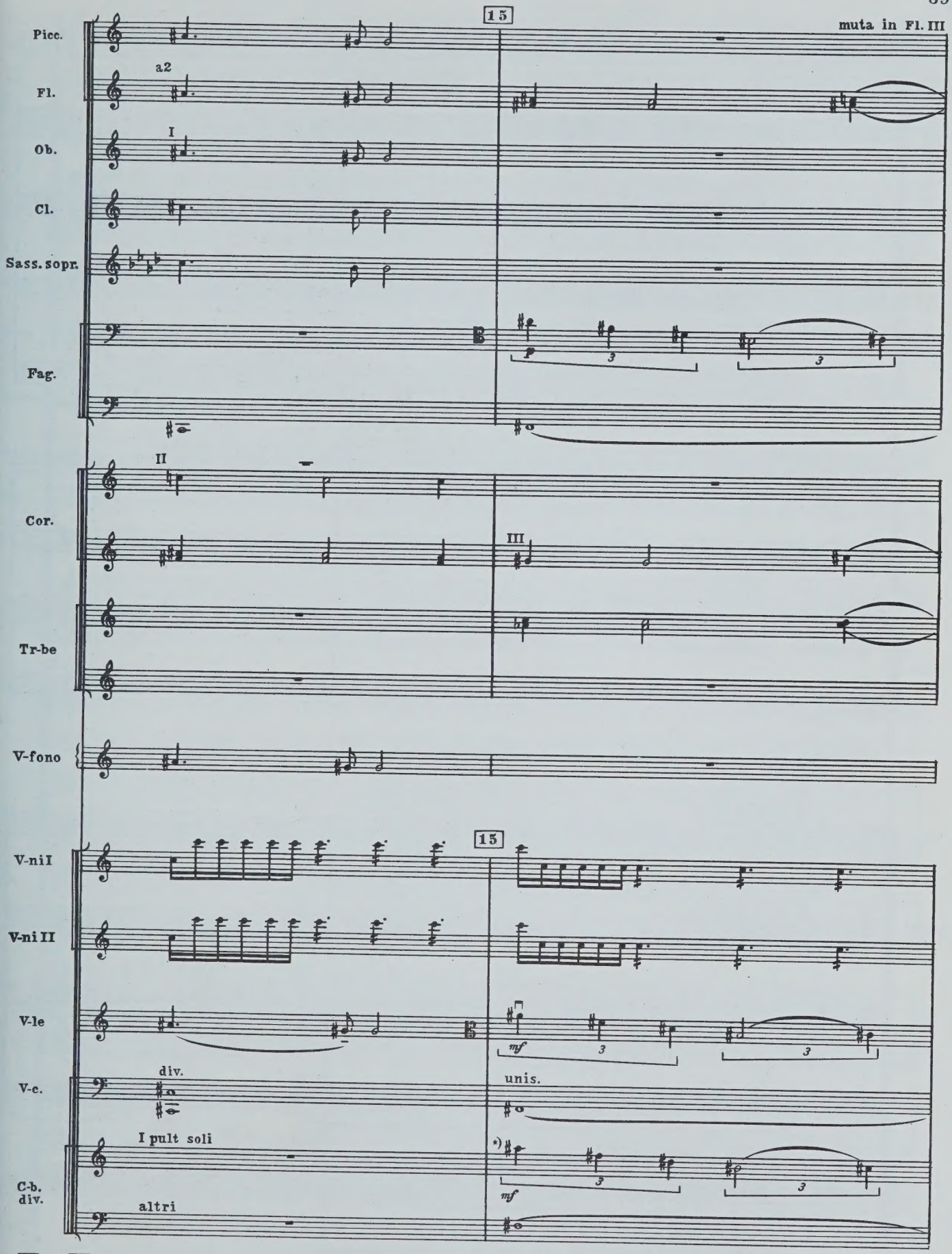

*) с 15 до 16 I pult G перестроить на ½ тона выше в As

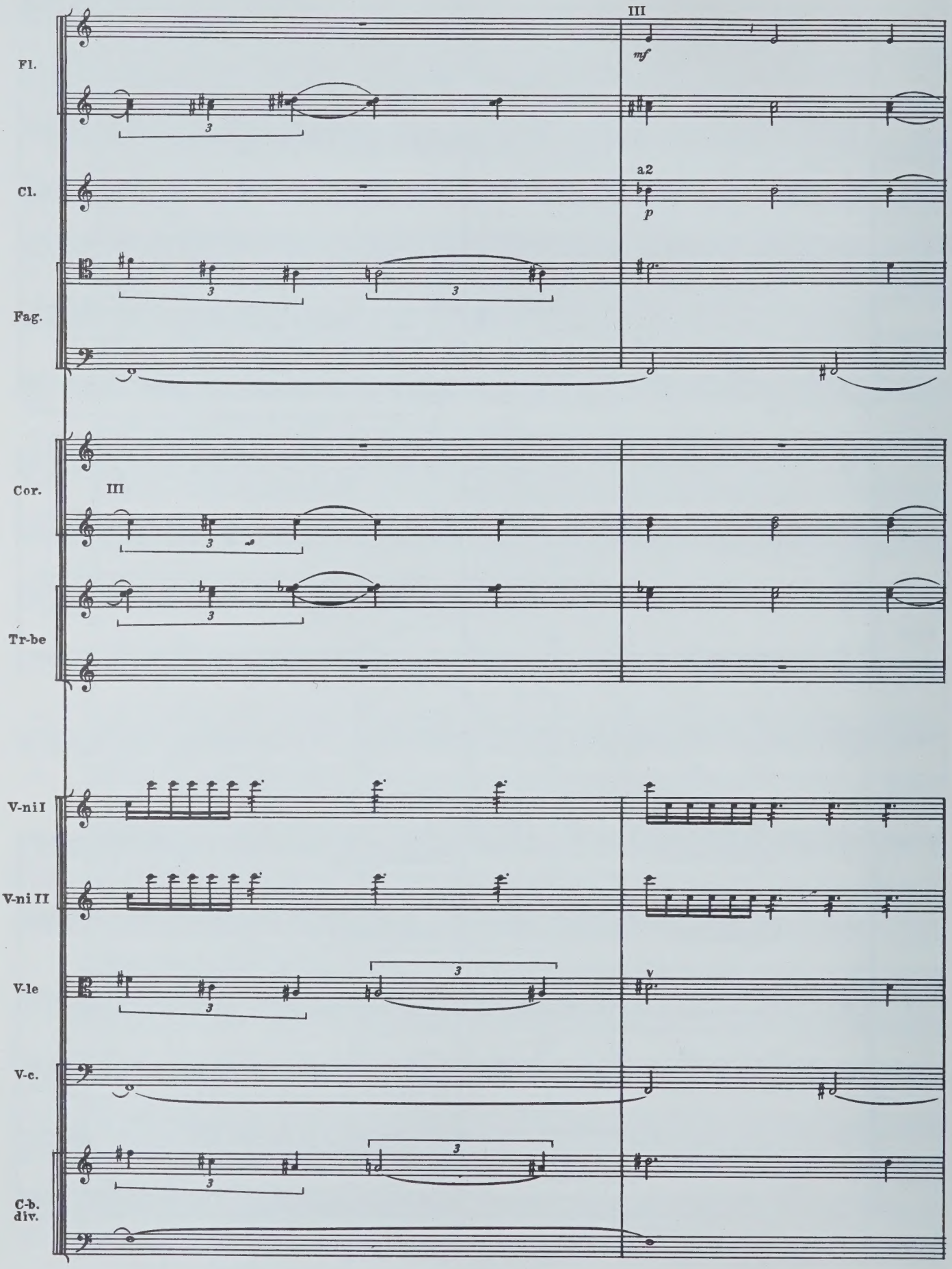
III
mf
Fl.
a2
p
Cl.
Fag.
Cor.
III
Tr-be
V-ni I
V-ni II
V-le
V
V-c.
C-b.
div.

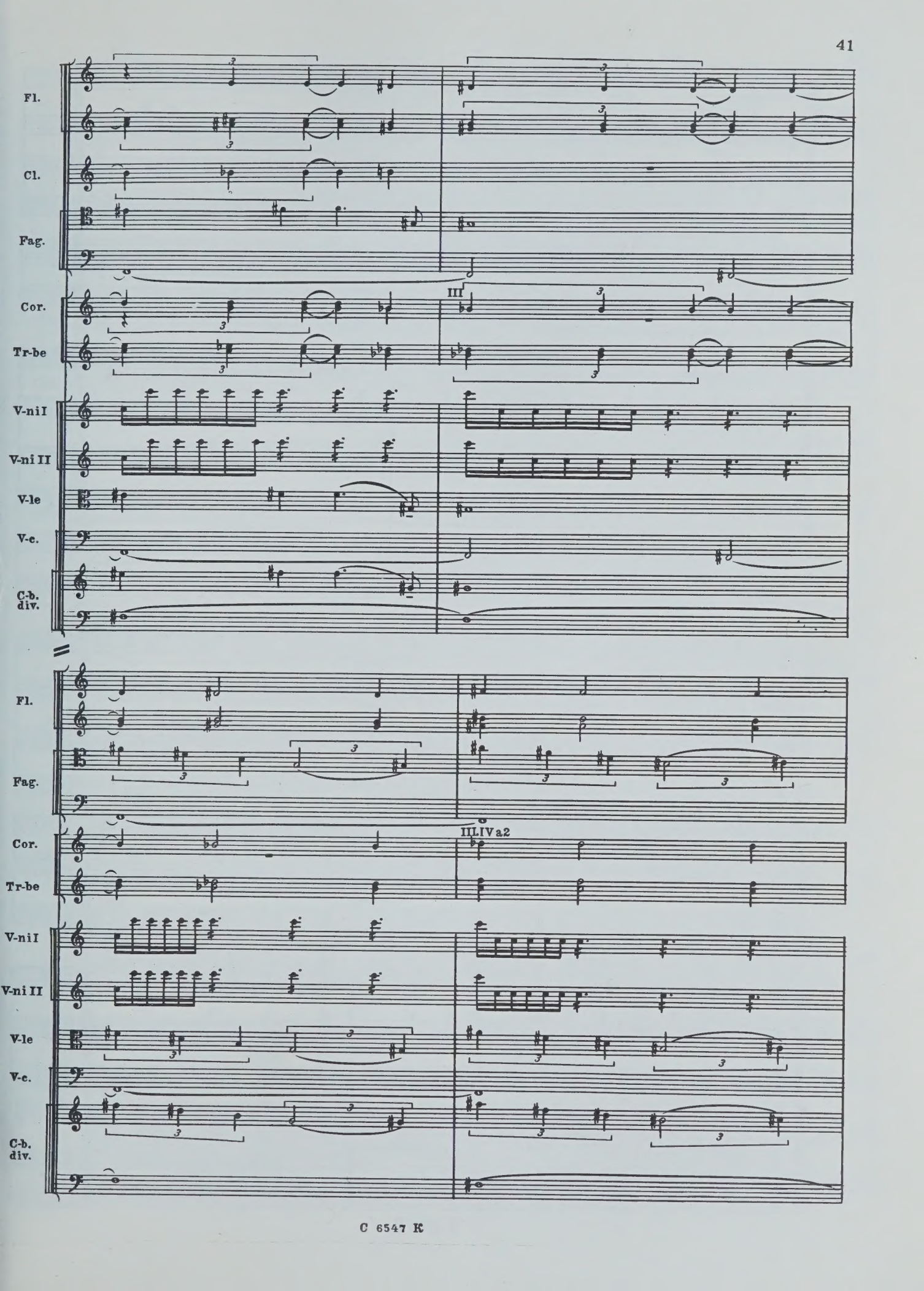
Fl.
Cl.
Fag.
Cor.
Tr-be
III
V-ni I
V-ni II
V-le
V-c.
C-b. div.
Fl.
Fag.
Cor.
III I IV a2
Tr-be
V-ni I
V-ni II
V-le
V-c.
C-b. div.

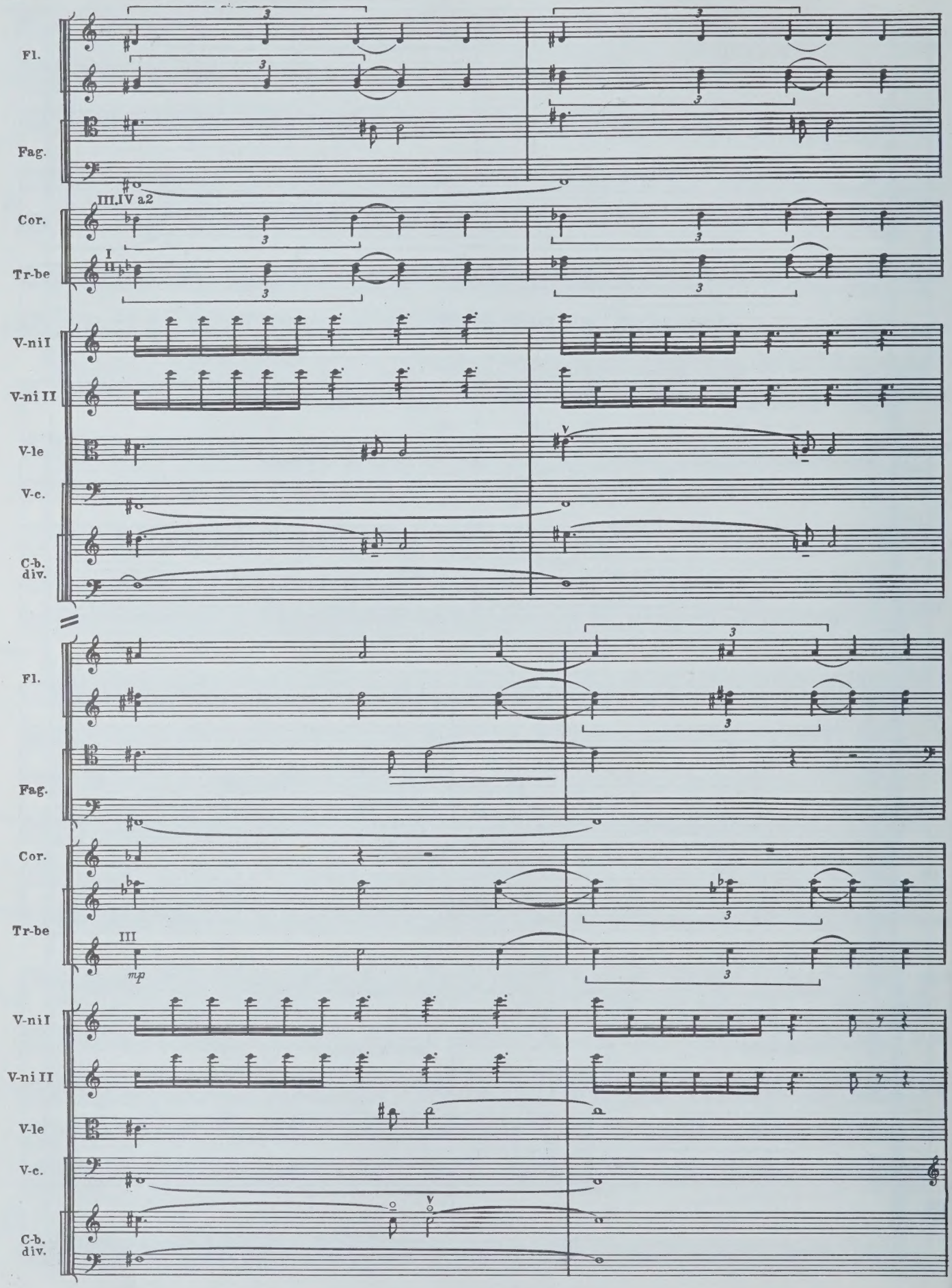
Fl.
Fag.
III.IV a2
Cor.
I
II
Tr-be
V-ni I
V-ni II
V-le
V-c.
C-b. div.
Fl.
Fag.
Cor.
Tr-be
III
mp
V-ni I
V-ni II
V-le
V-c.
C-b. div.

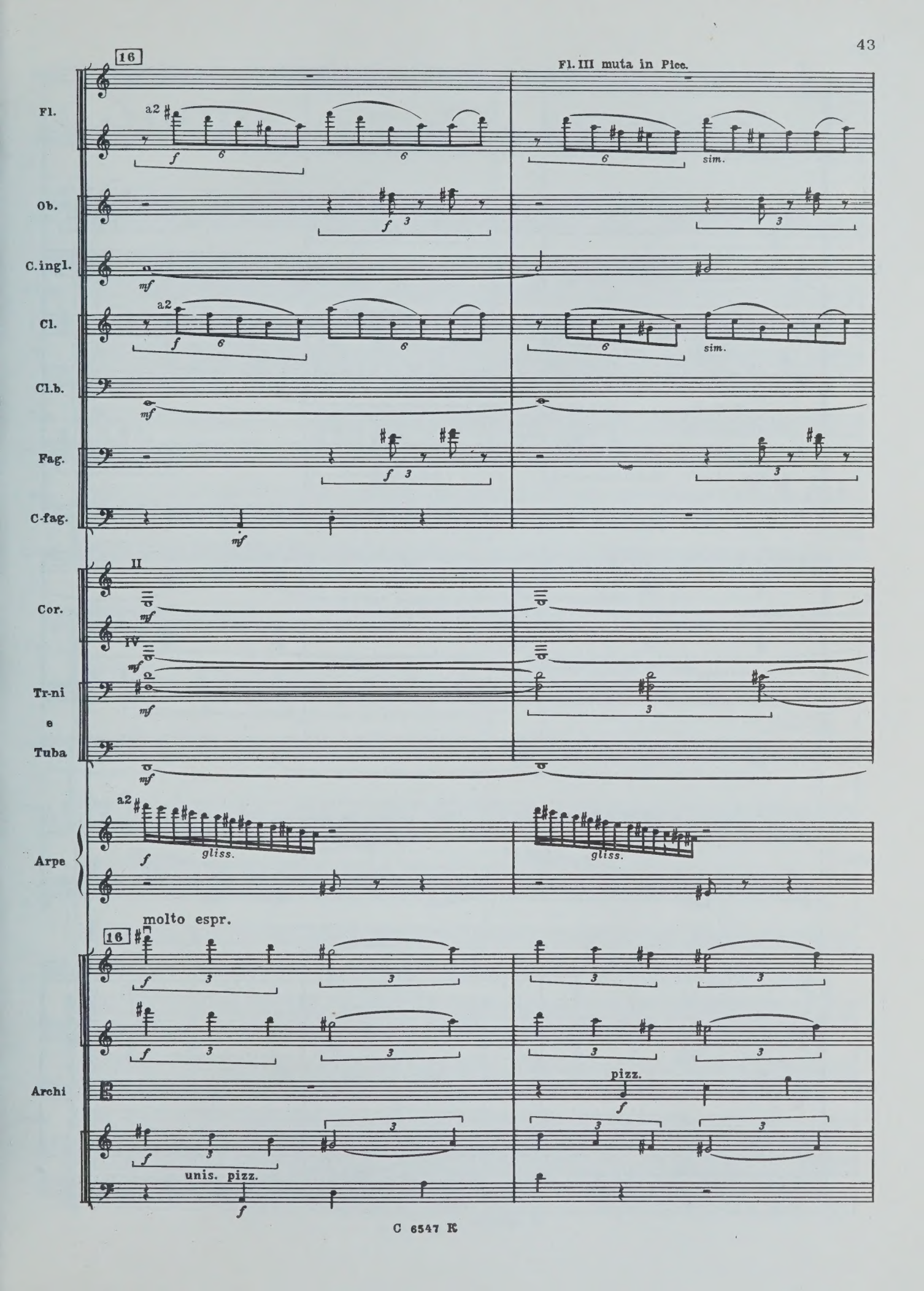
16
Fl. III muta in Picc.
Fl.
a2
f
6
sim.
Ob.
3
C.ingl.
mf
Cl.
Cl.b.
Fag.
C-fag.
II
Cor.
IV
Tr-ni
e
Tuba
Arpe
gliss.
molto espr.
Archi
pizz.
unis. pizz.

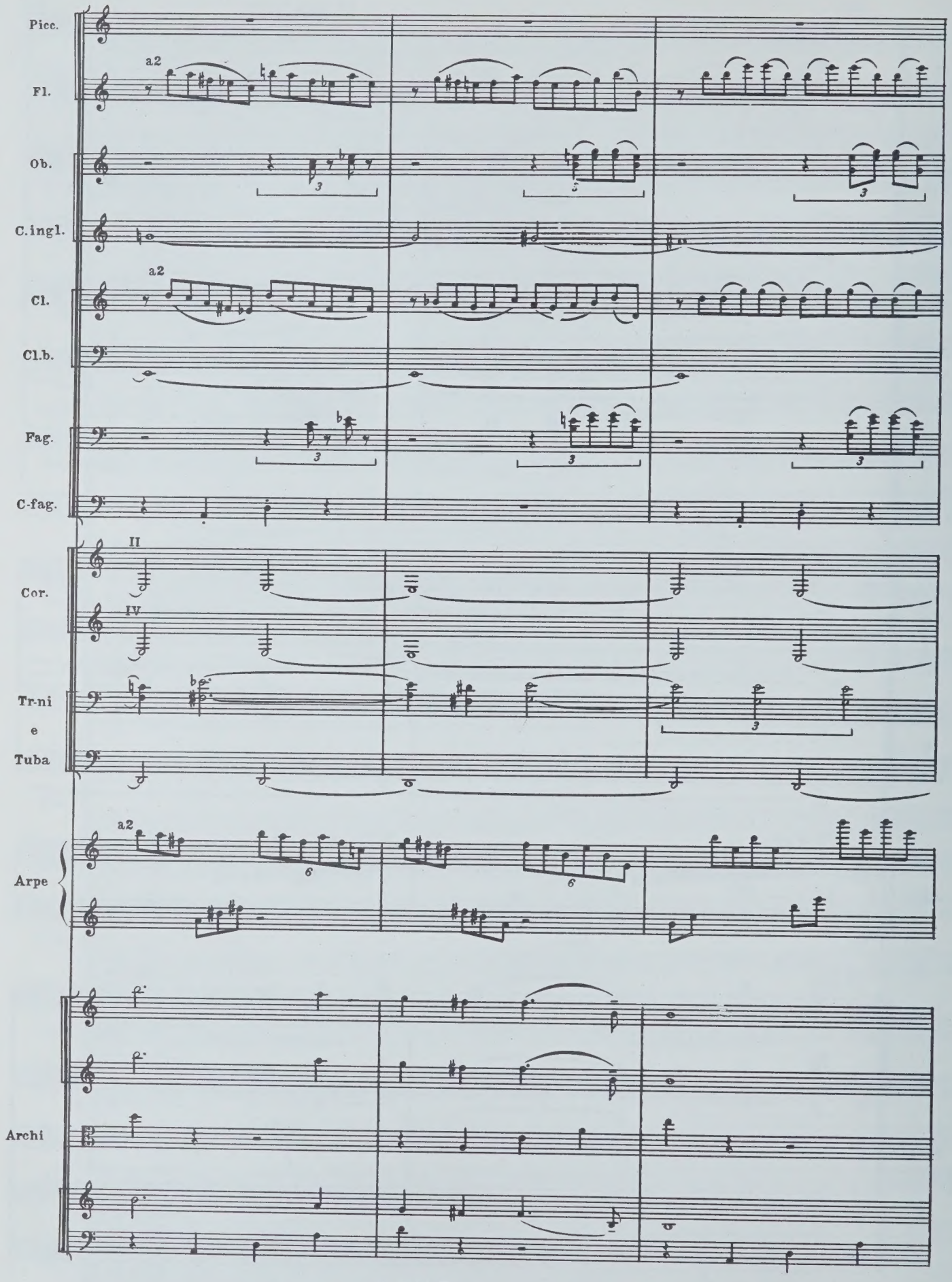
Picc.
Fl.
a2
Ob.
C.ingl.
Cl.
a2
Cl.b.
Fag.
C-fag.
II
Cor.
IV
Tr-ni
e
Tuba
a2
Arpe
Archi

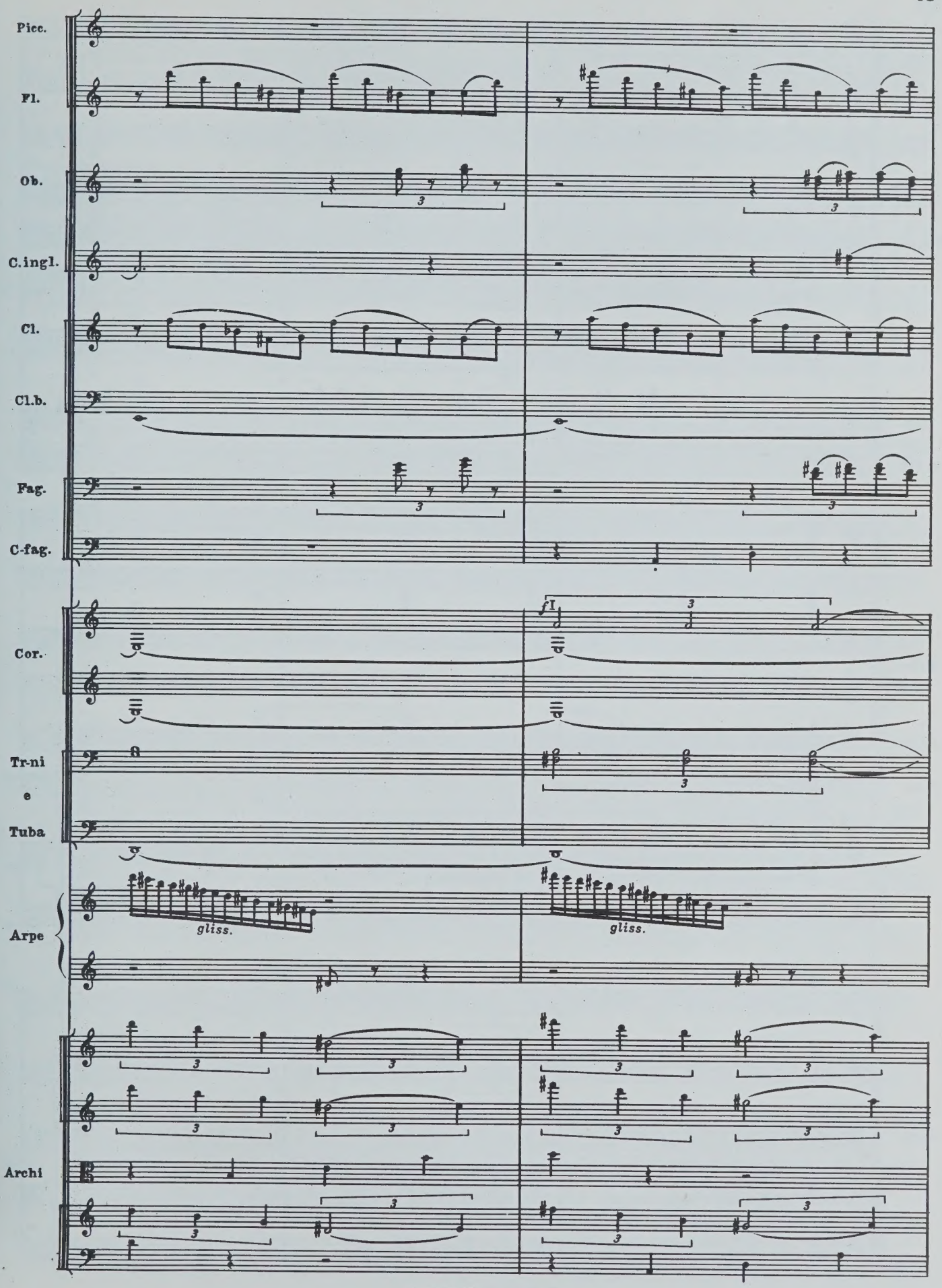
Picc.
Fl.
Ob.
C.ingl.
Cl.
Cl.b.
Fag.
C-fag.
Cor.
Tr-ni
e
Tuba
Arpe
gliss.
gliss.
Archi

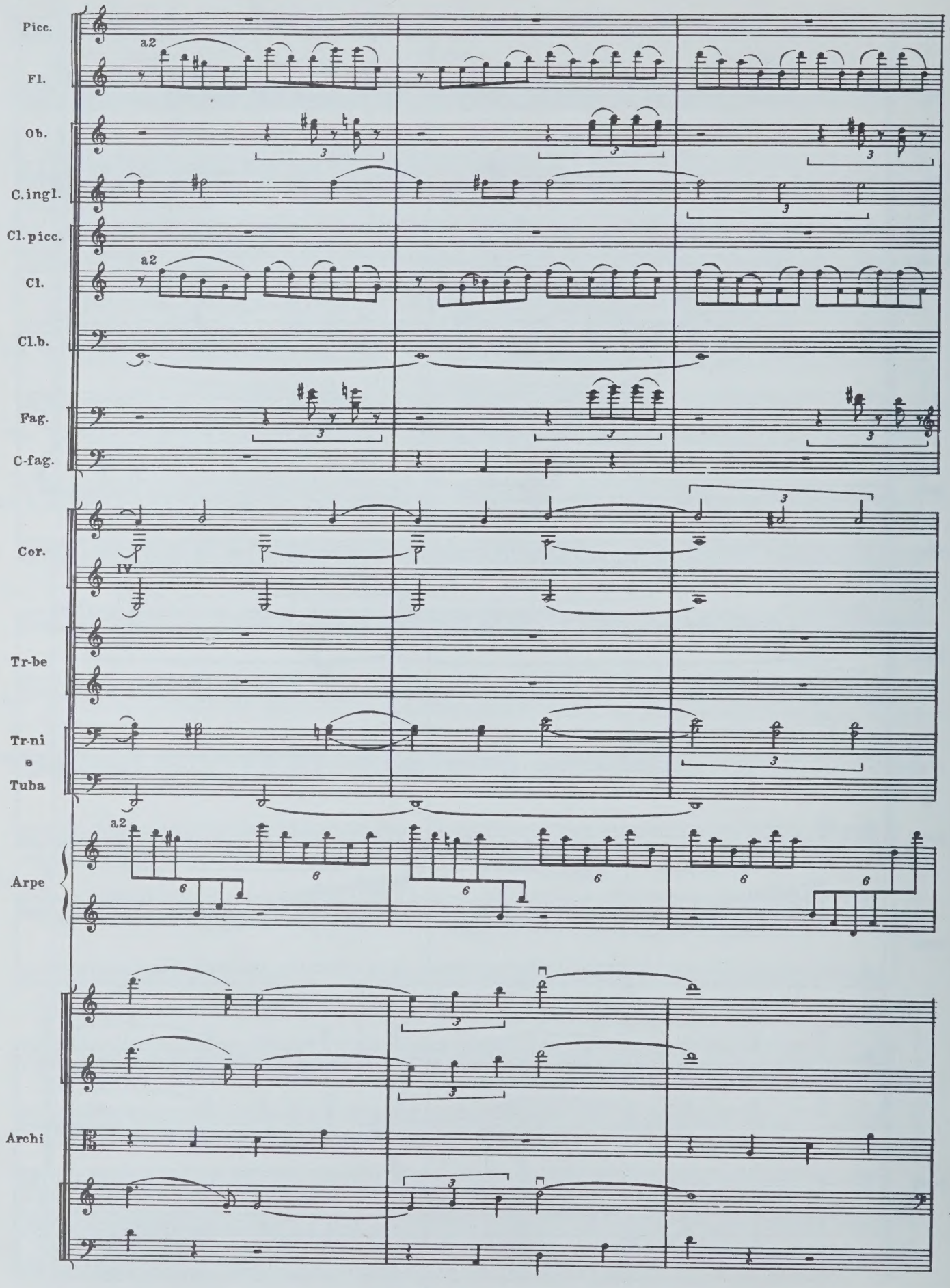
Picc.
Fl.
a2
Ob.
C.ingl.
Cl. picc.
Cl.
a2
Cl.b.
Fag.
C-fag.
Cor.
IV
Tr-be
Tr-ni
e
Tuba
Arpe
a2
Archi

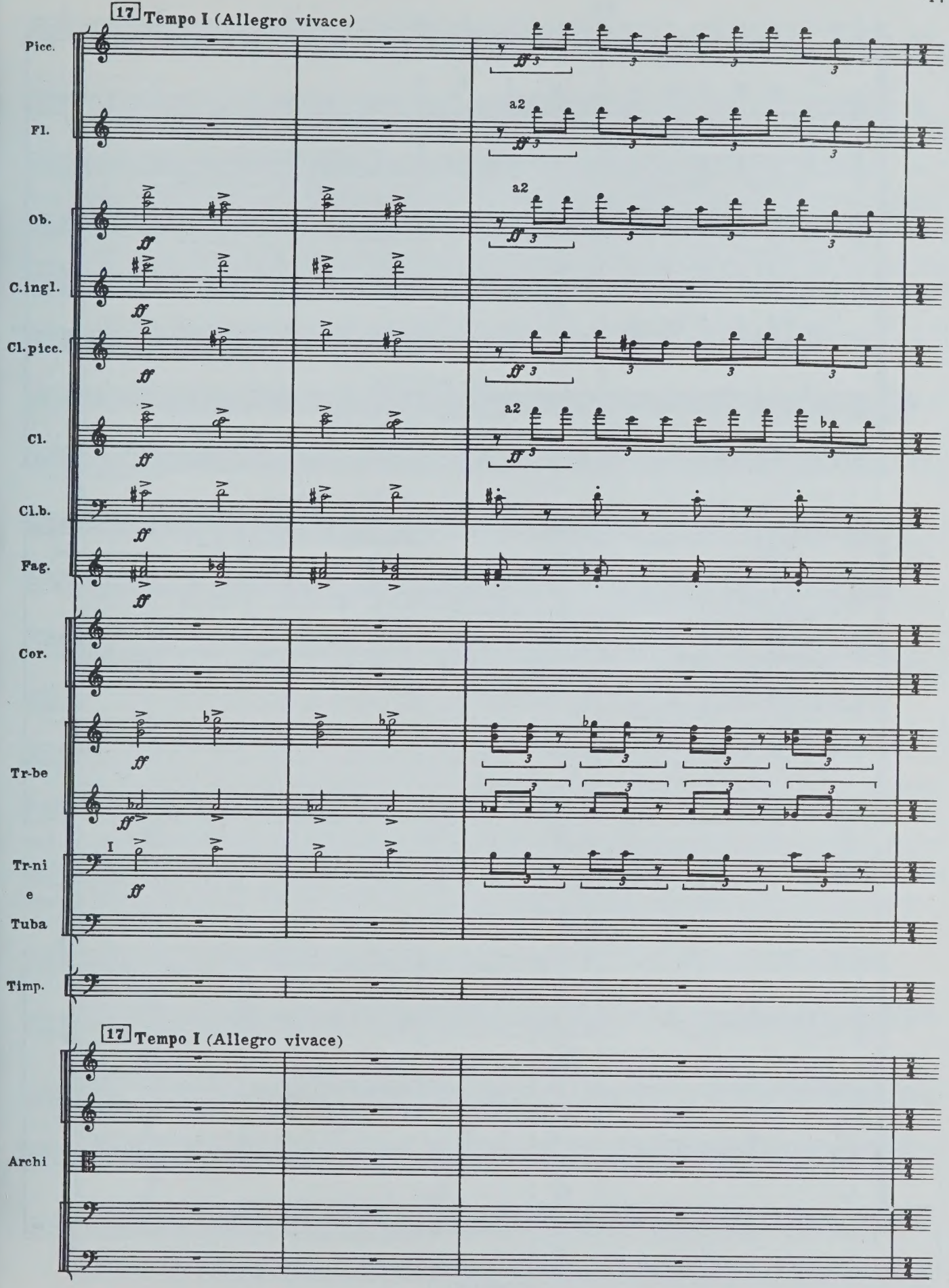
17 Tempo I (Allegro vivace)
Picc.
Fl.
a2
Ob.
C.ingl.
Cl.picc.
Cl.
Cl.b.
Fag.
Cor.
Tr-be
Tr-ni
e
Tuba
Timp.
17 Tempo I (Allegro vivace)
Archi

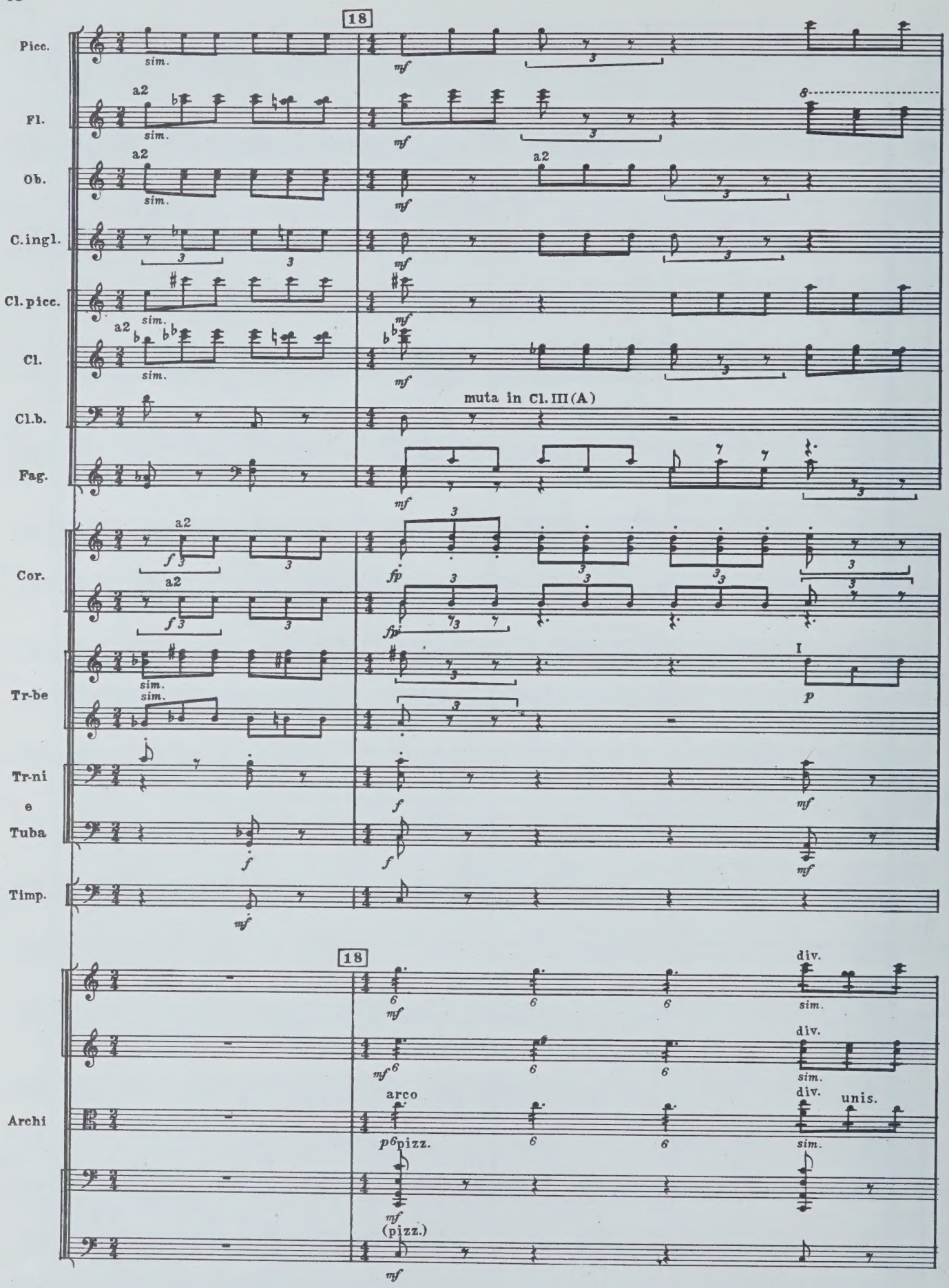
18
Picc.
Fl.
Ob.
C.ingl.
Cl.picc.
Cl.
Cl.b.
Fag.
Cor.
Tr-be
Tr-ni
e
Tuba
Timp.
Archi
a2
sim.
mf
muta in Cl. III (A)
fp
f
p
I
div.
unis.
arco
pizz.
(pizz.)

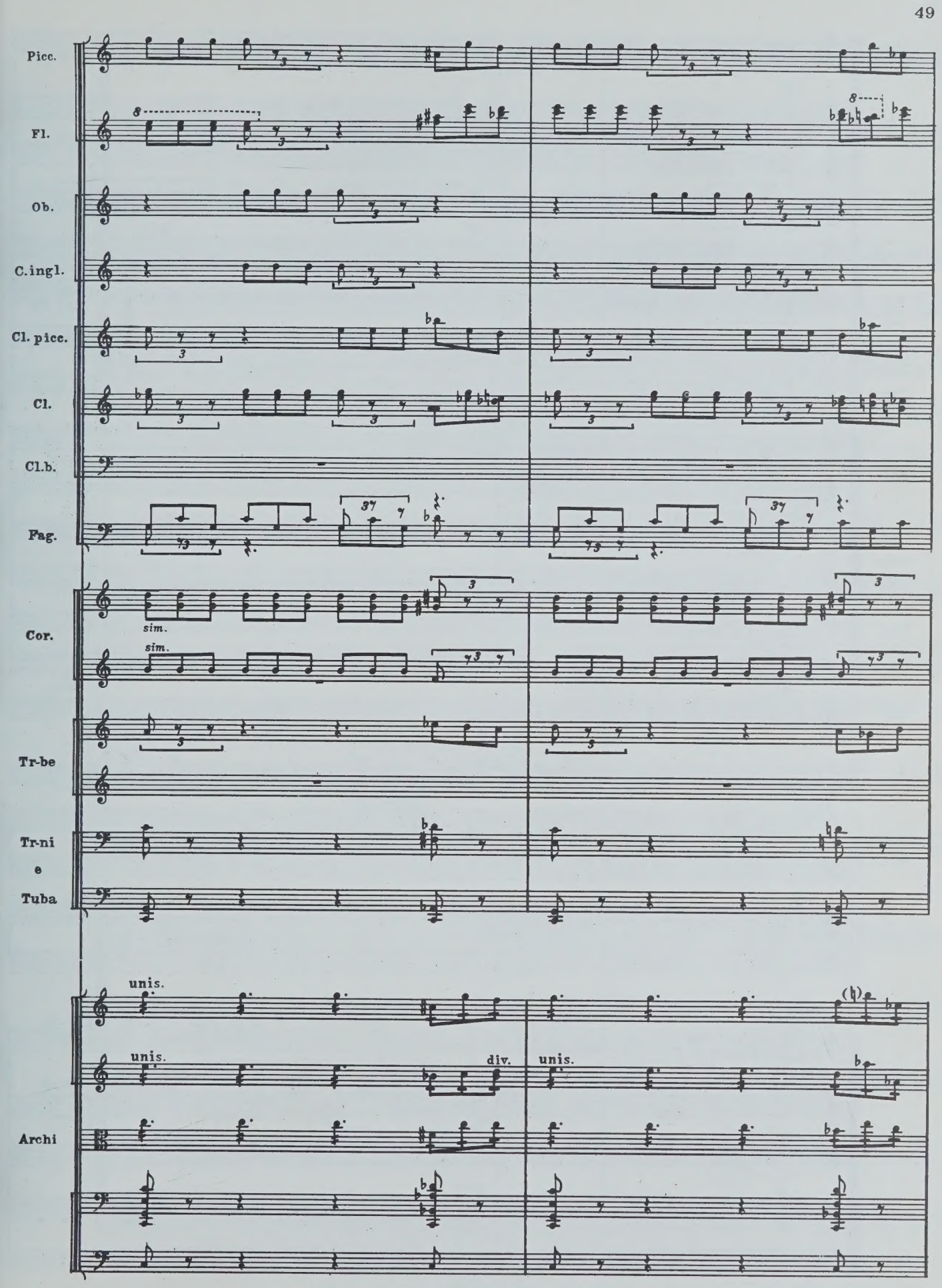
Picc.
Fl.
Ob.
C.ingl.
Cl. picc.
Cl.
Cl.b.
Fag.
Cor.
sim.
sim.
Tr-be
Tr-ni
e
Tuba
unis.
unis.
div.
unis.
Archi

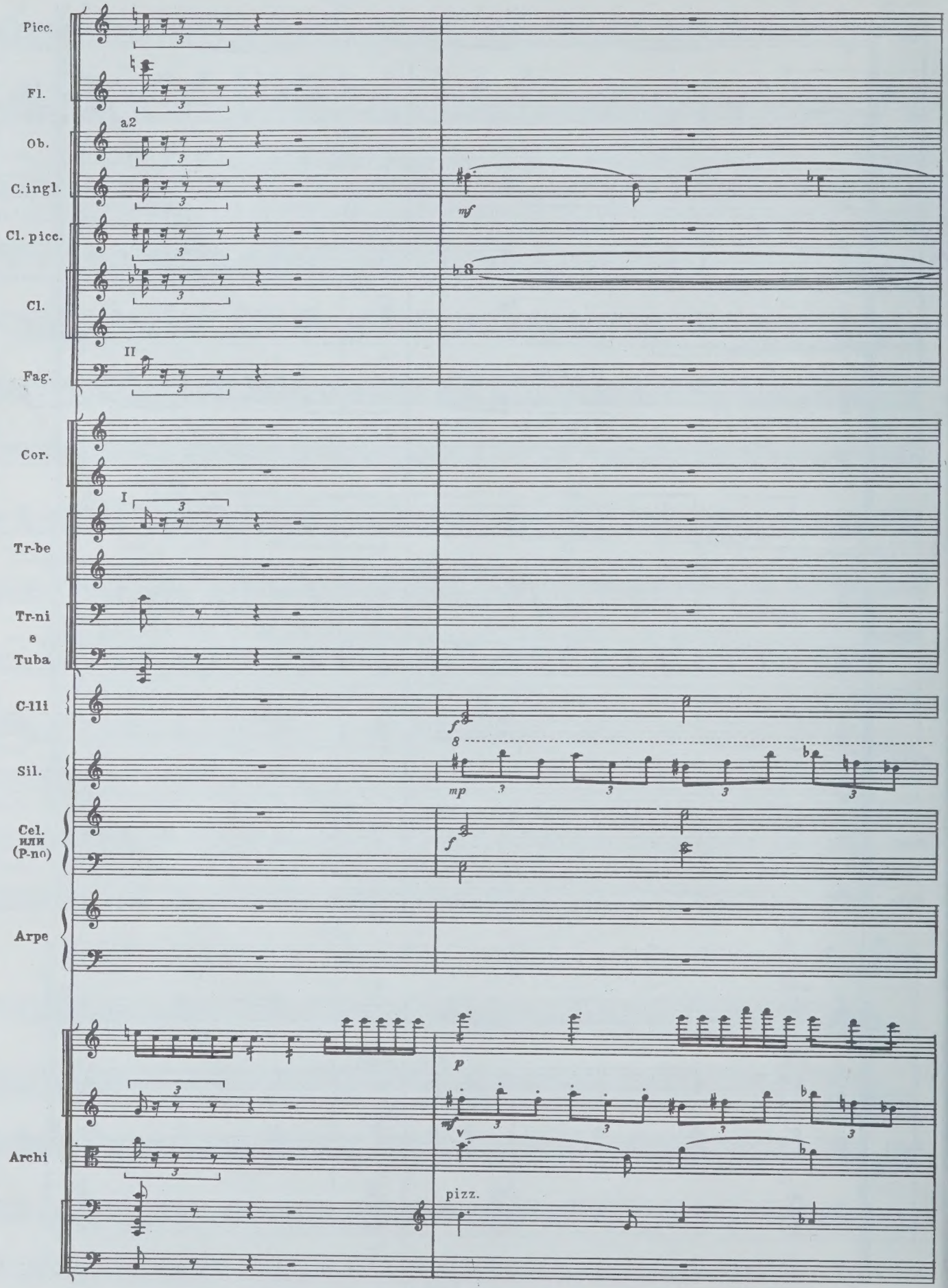
Picc.
Fl.
a2
Ob.
C.ingl.
mf
Cl. picc.
Cl.
II
Fag.
Cor.
I
Tr-be
Tr-ni
e
Tuba
C-lli
f
Sil.
mp
Cel.
или
(P-no)
f
Arpe
p
mf
Archi
pizz.

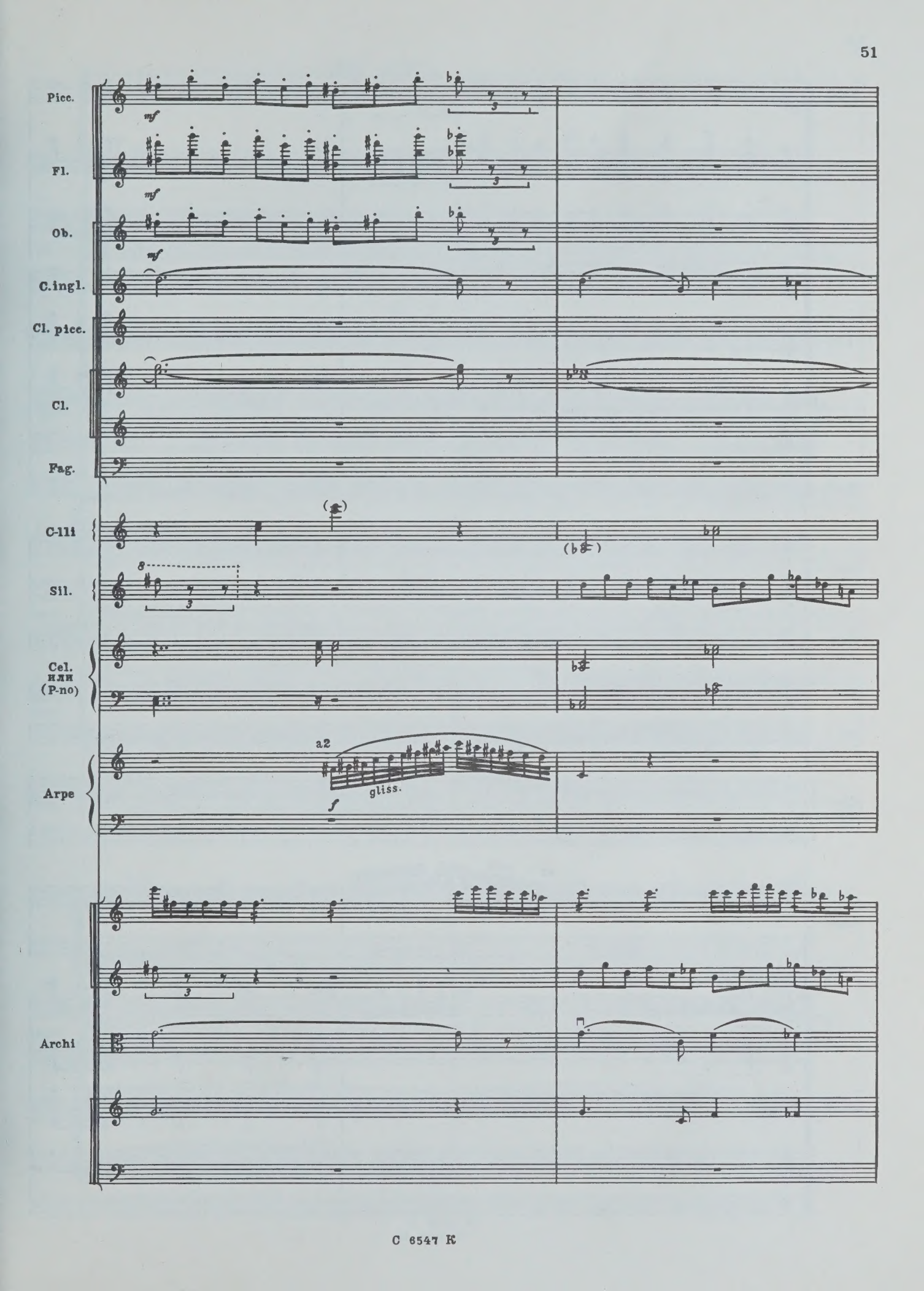
Picc.
mf
Fl.
mf
Ob.
mf
C.ingl.
Cl. picc.
Cl.
Fag.
C-lli
Sil.
Cel.
или
(P-no)
Arpe
a2
gliss.
f
Archi

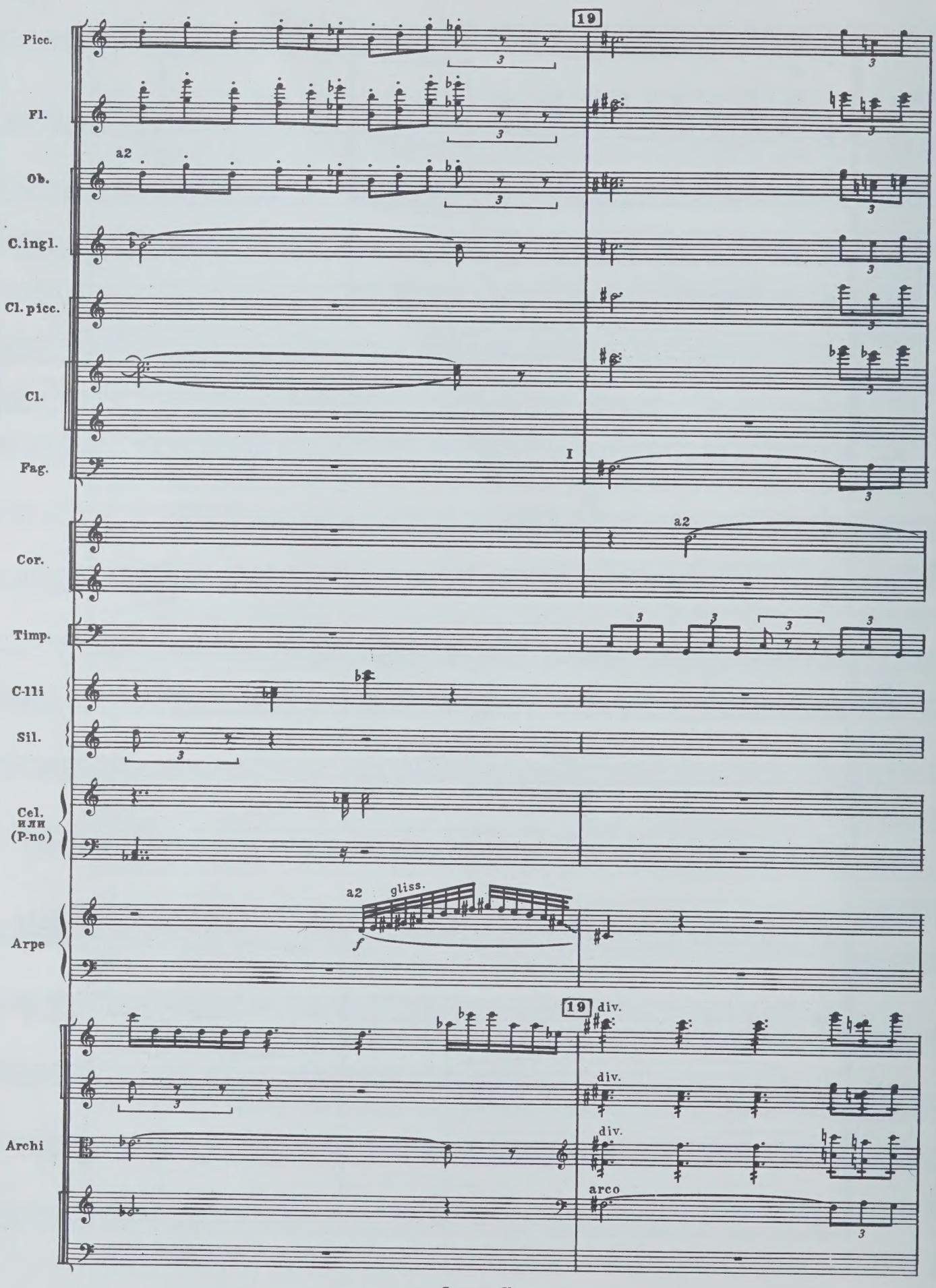
19
Picc.
Fl.
a2
Ob.
C.ingl.
Cl. picc.
Cl.
I
Fag.
a2
Cor.
Timp.
C-lli
Sil.
Cel.
или
(P-no)
a2
gliss.
f
Arpe
19
div.
div.
div.
arco
Archi

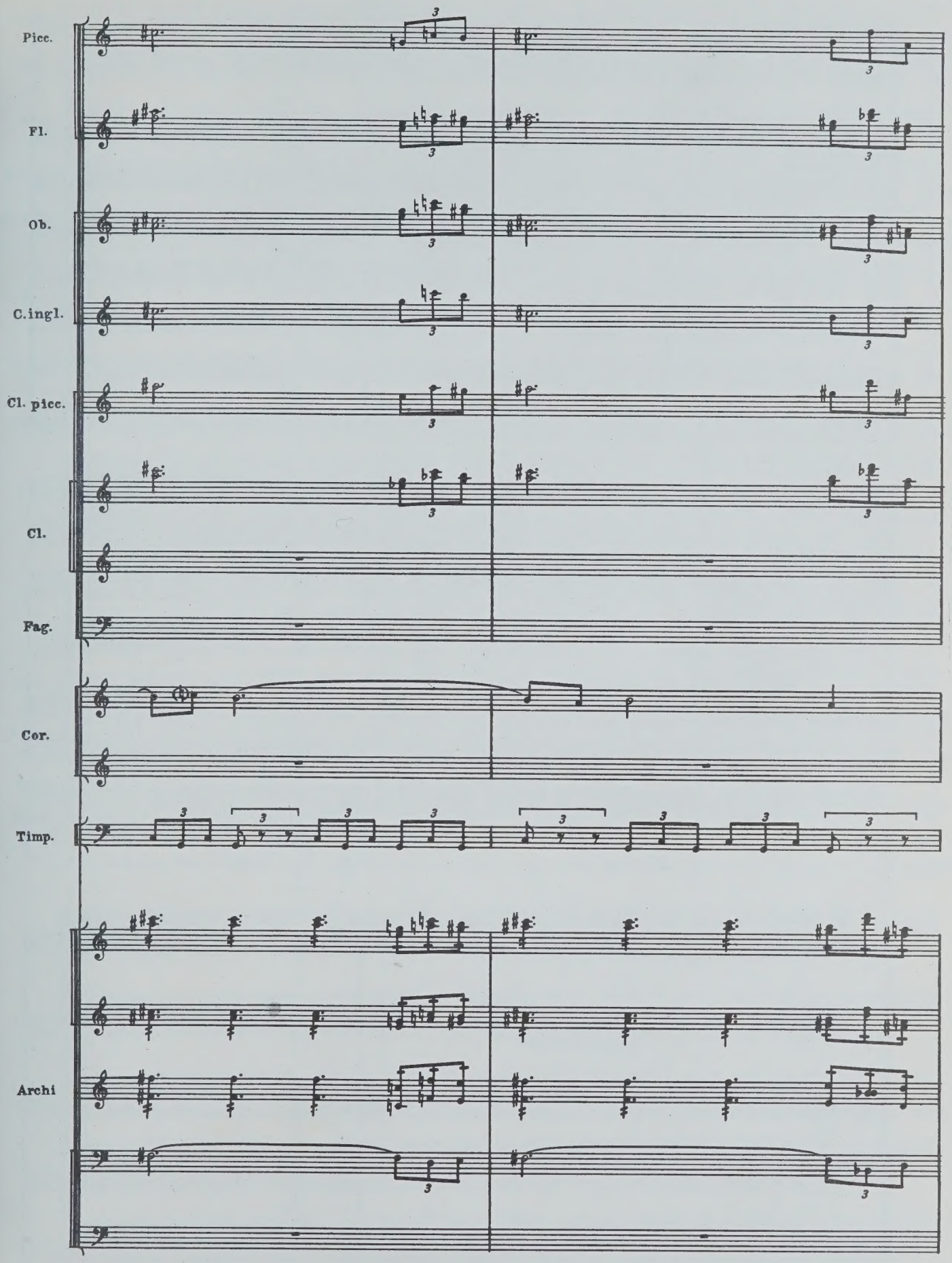
Picc.
Fl.
Ob.
C.ingl.
Cl. picc.
Cl.
Fag.
Cor.
Timp.
Archi

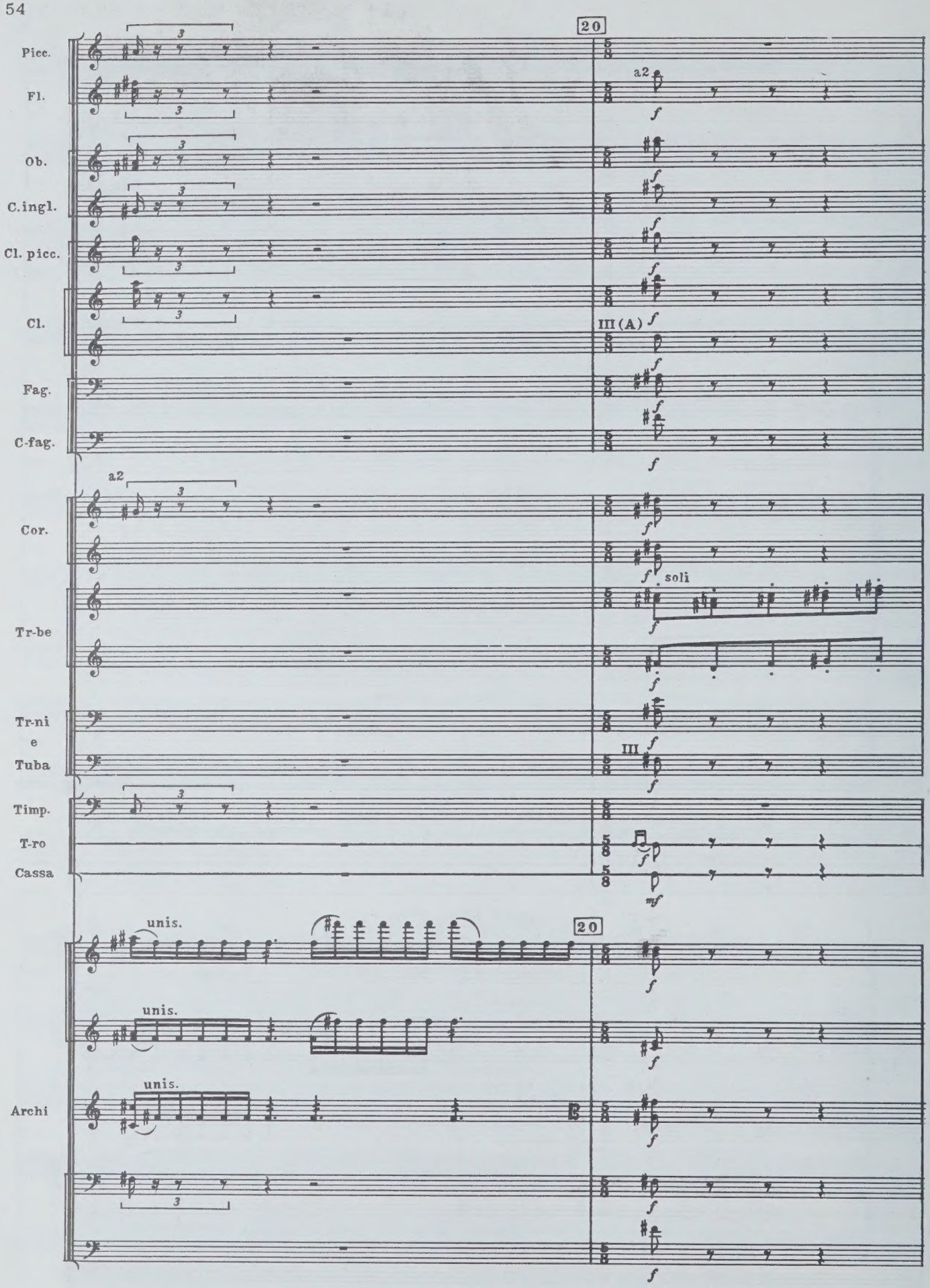
20
Picc.
Fl.
a2
Ob.
C.ingl.
Cl. picc.
Cl.
III (A)
Fag.
C-fag.
a2
Cor.
soli
Tr-be
Tr-ni
e
Tuba
III
Timp.
T-ro
Cassa
unis.
20
unis.
unis.
Archi

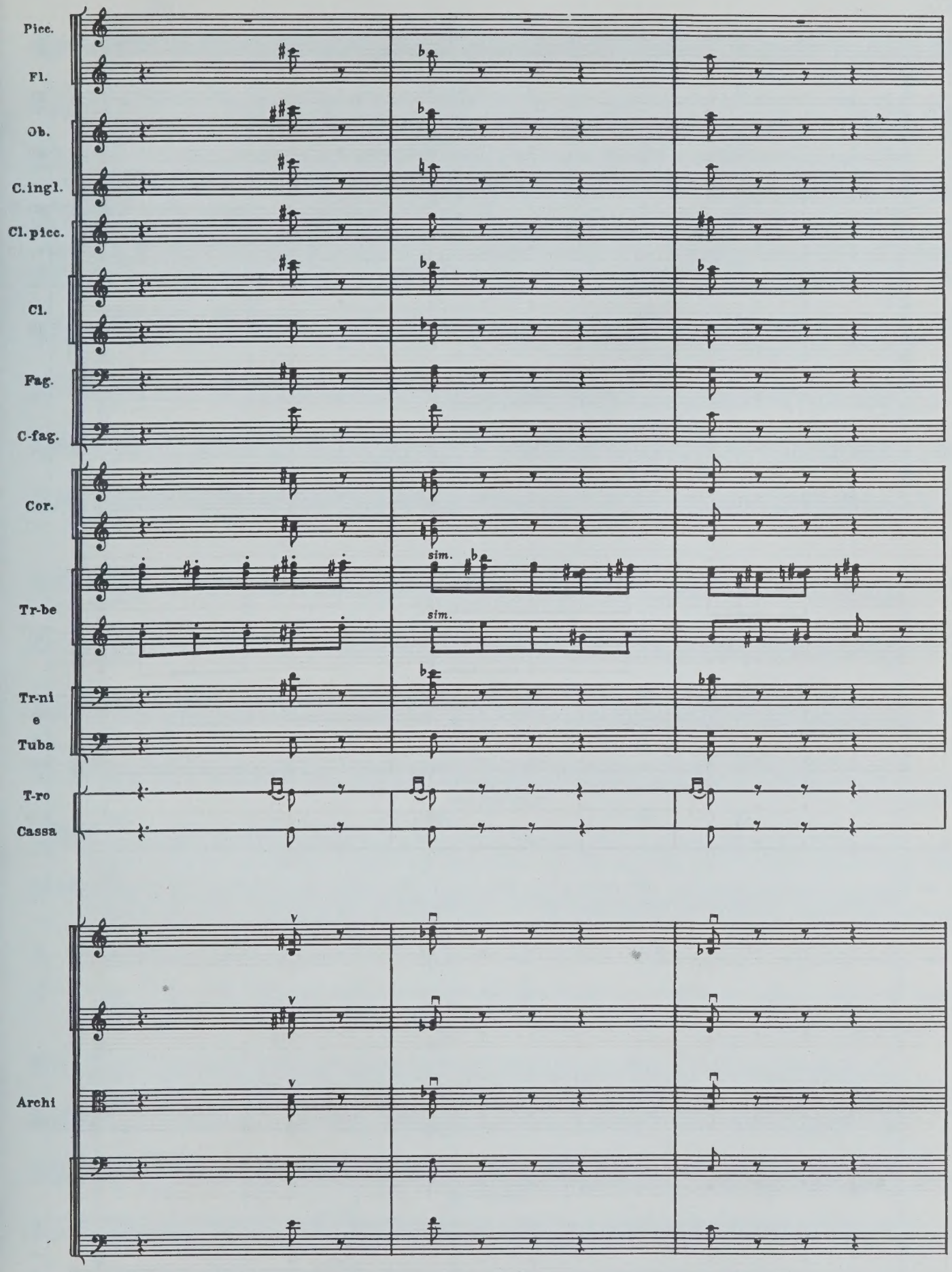
Picc.
Fl.
Ob.
C.ingl.
Cl.picc.
Cl.
Fag.
C-fag.
Cor.
Tr-be
sim.
sim.
Tr-ni
e
Tuba
T-ro
Cassa
Archi

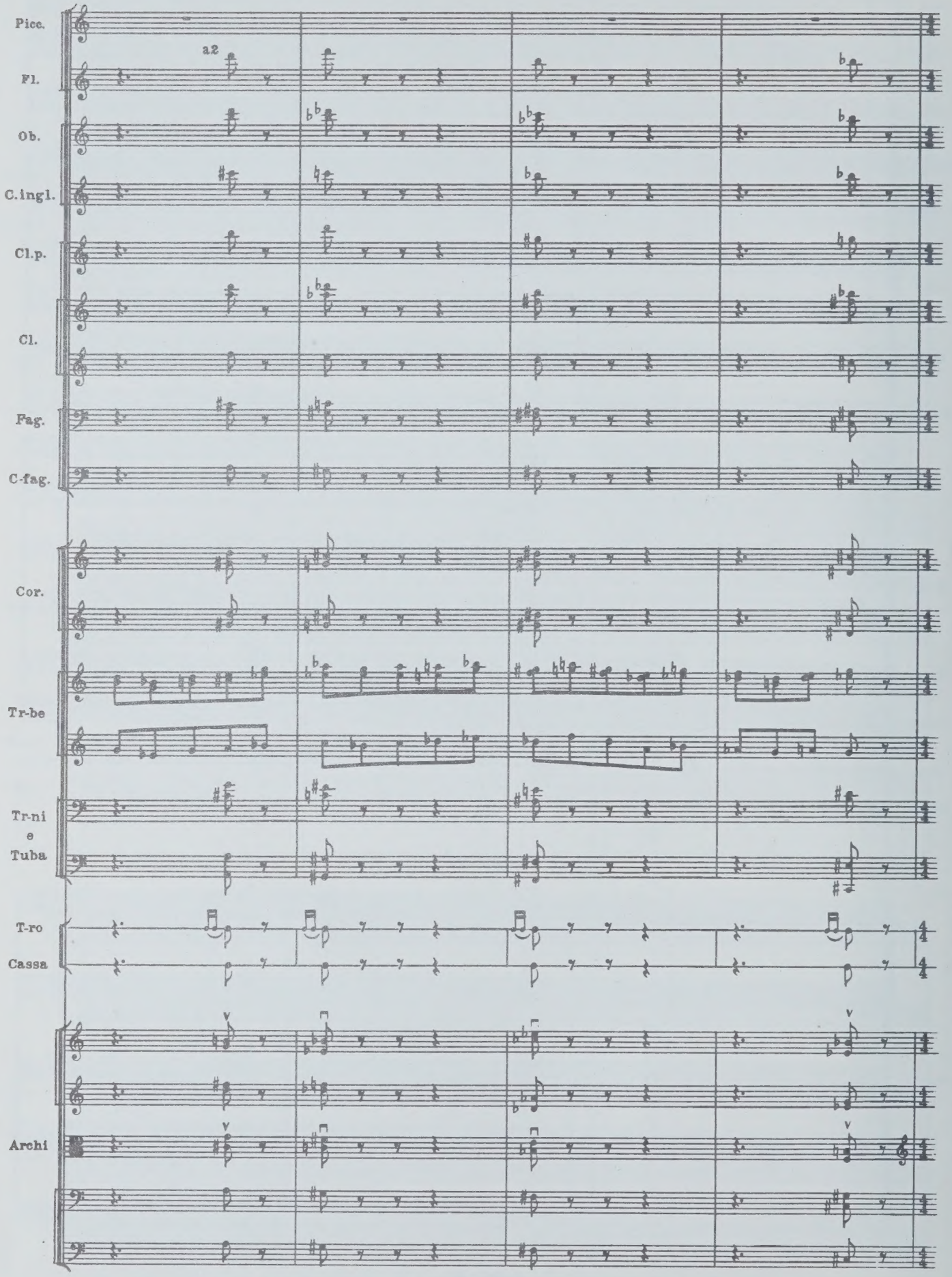
Picc.
Fl.
a2
Ob.
C.ingl.
Cl.p.
Cl.
Fag.
C-fag.
Cor.
Tr-be
Tr-ni
e
Tuba
T-ro
Cassa
Archi

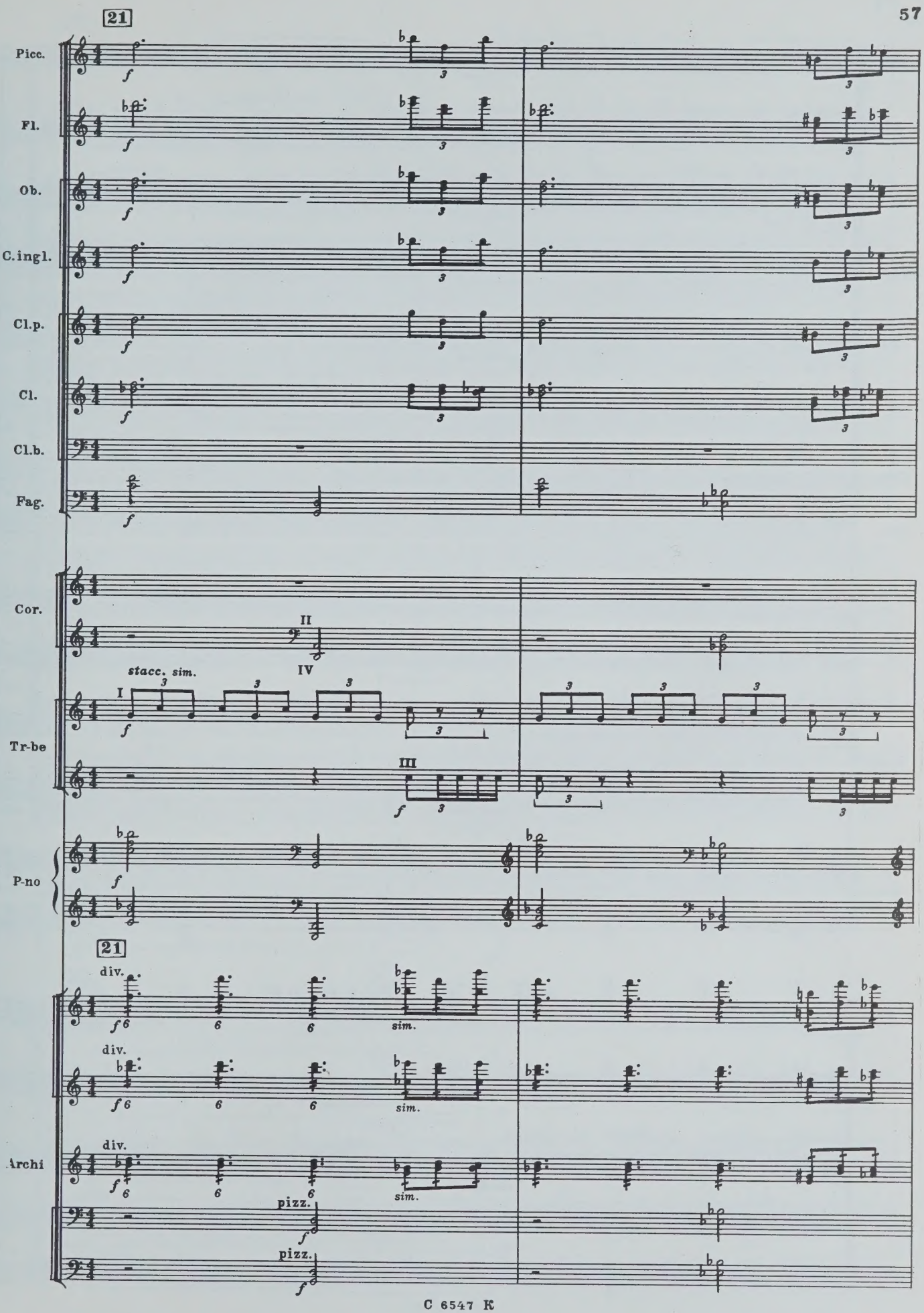
21
Picc.
Fl.
Ob.
C.ingl.
Cl.p.
Cl.
Cl.b.
Fag.
Cor.
II
IV
stacc. sim.
I
Tr-be
III
P-no
21
div.
sim.
div.
sim.
div.
Archi
pizz.
pizz.

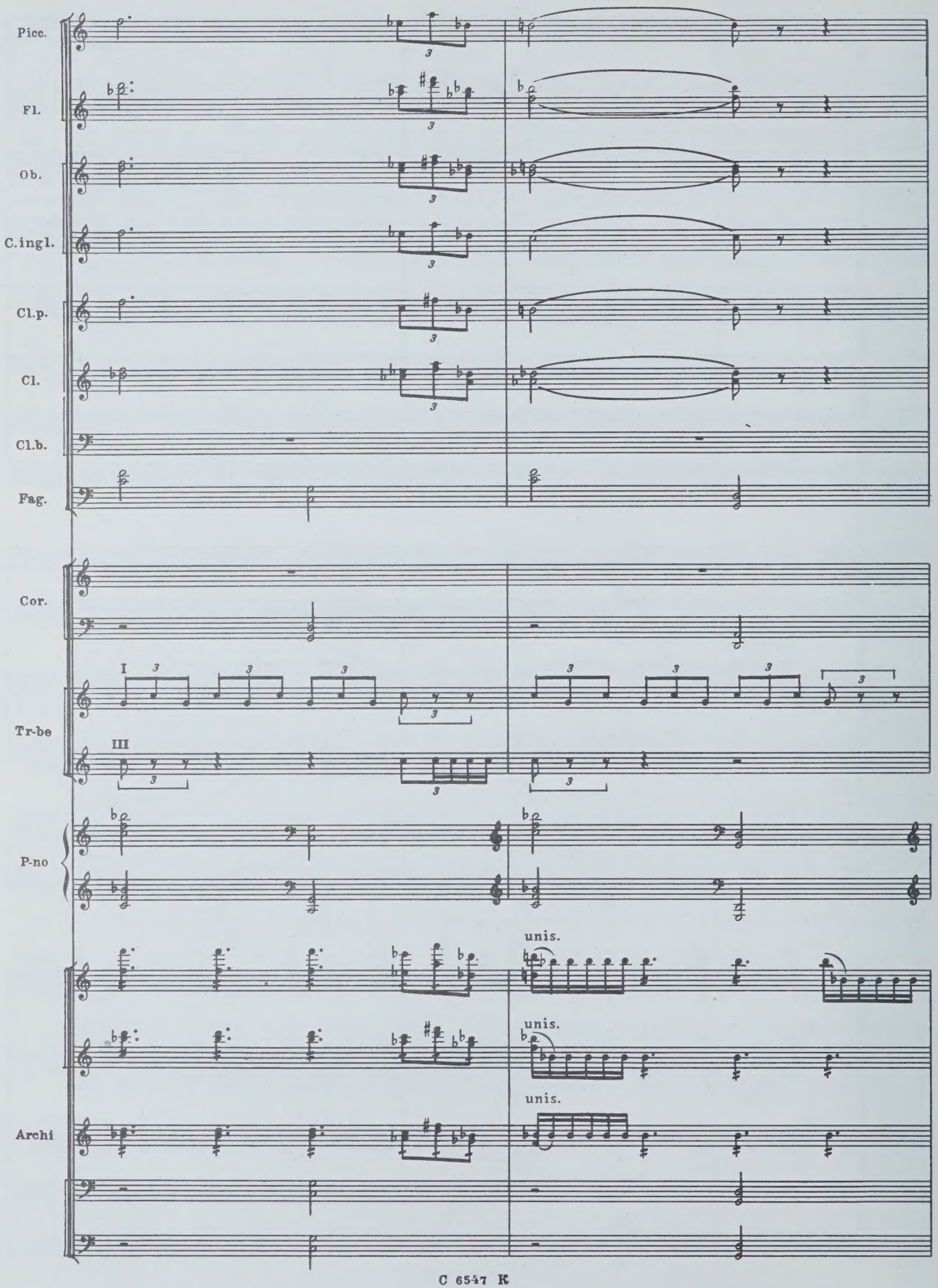
Picc.
Fl.
Ob.
C.ingl.
Cl.p.
Cl.
Cl.b.
Fag.
Cor.
I
III
Tr-be
P-no
unis.
unis.
unis.
Archi

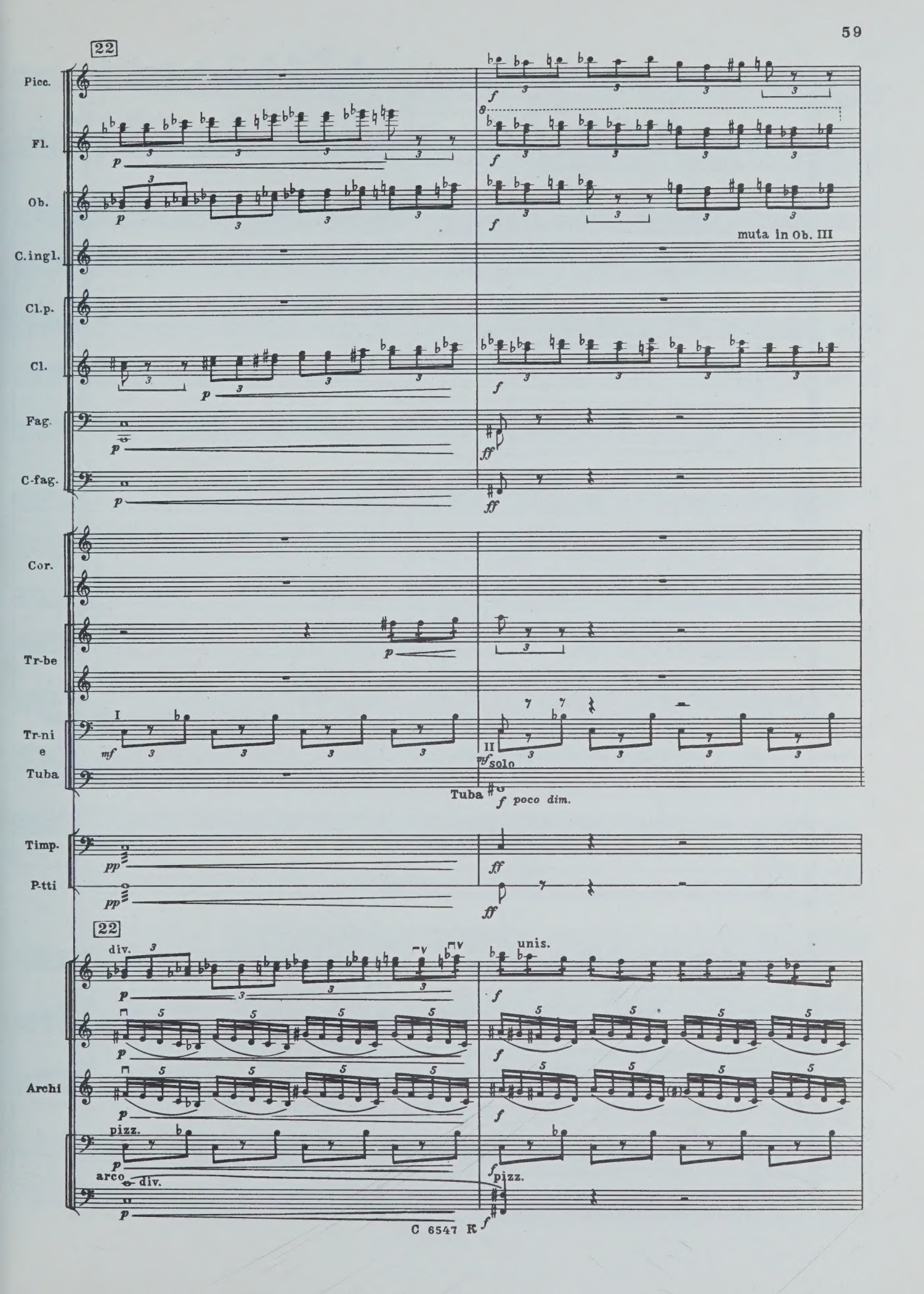
22
Picc.
Fl.
Ob.
muta in Ob. III
C.ingl.
Cl.p.
Cl.
Fag.
C-fag.
Cor.
Tr-be
Tr-ni e Tuba
I
II
solo
Tuba
poco dim.
Timp.
P-tti
22
div.
unis.
Archi
pizz.
arco
div.
pizz.

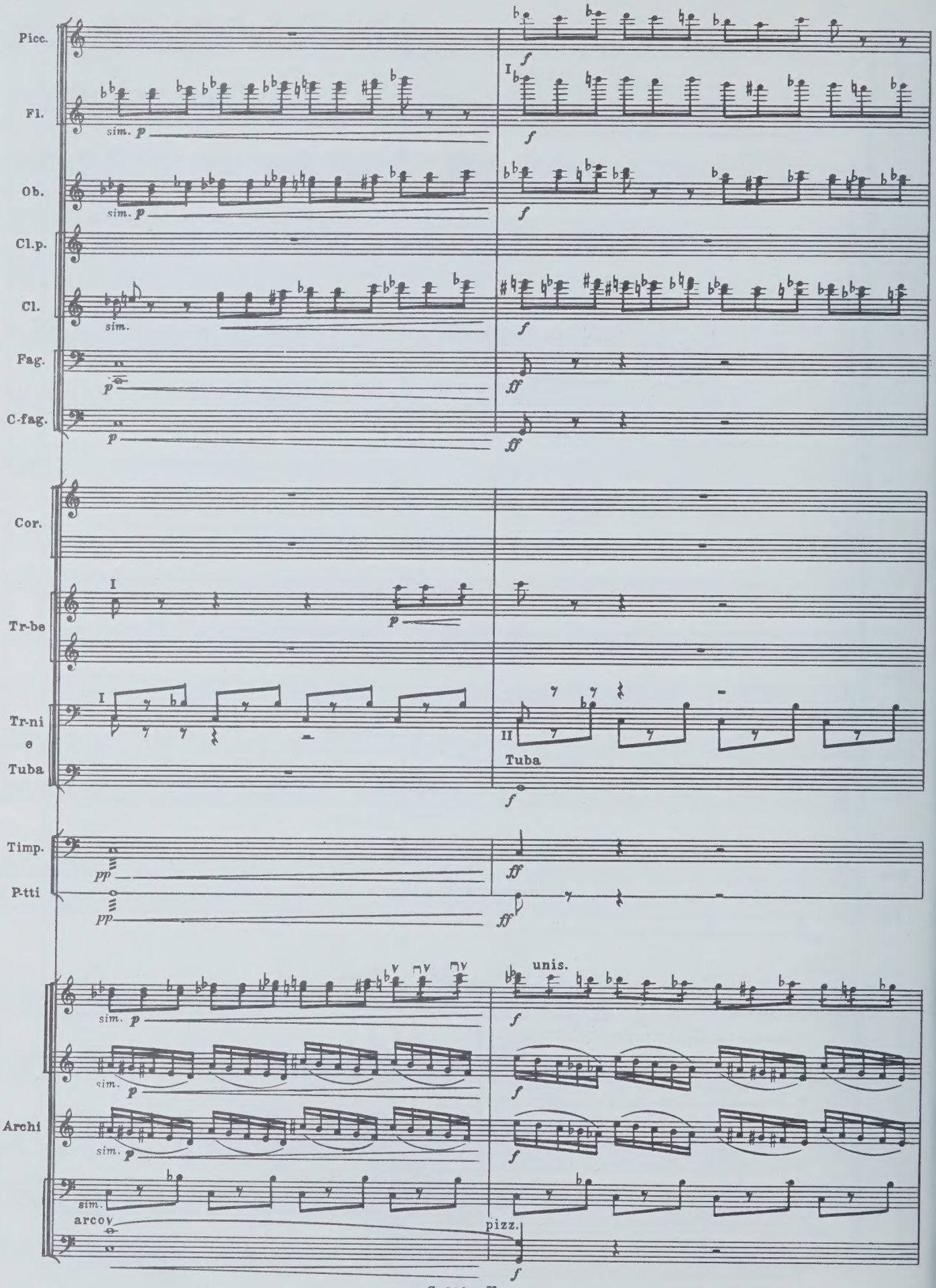
Picc.
Fl.
Ob.
Cl.p.
Cl.
Fag.
C-fag.
Cor.
Tr-be
Tr-ni
e
Tuba
Timp.
P-tti
Archi
sim.
arco
pizz.
unis.
Tuba

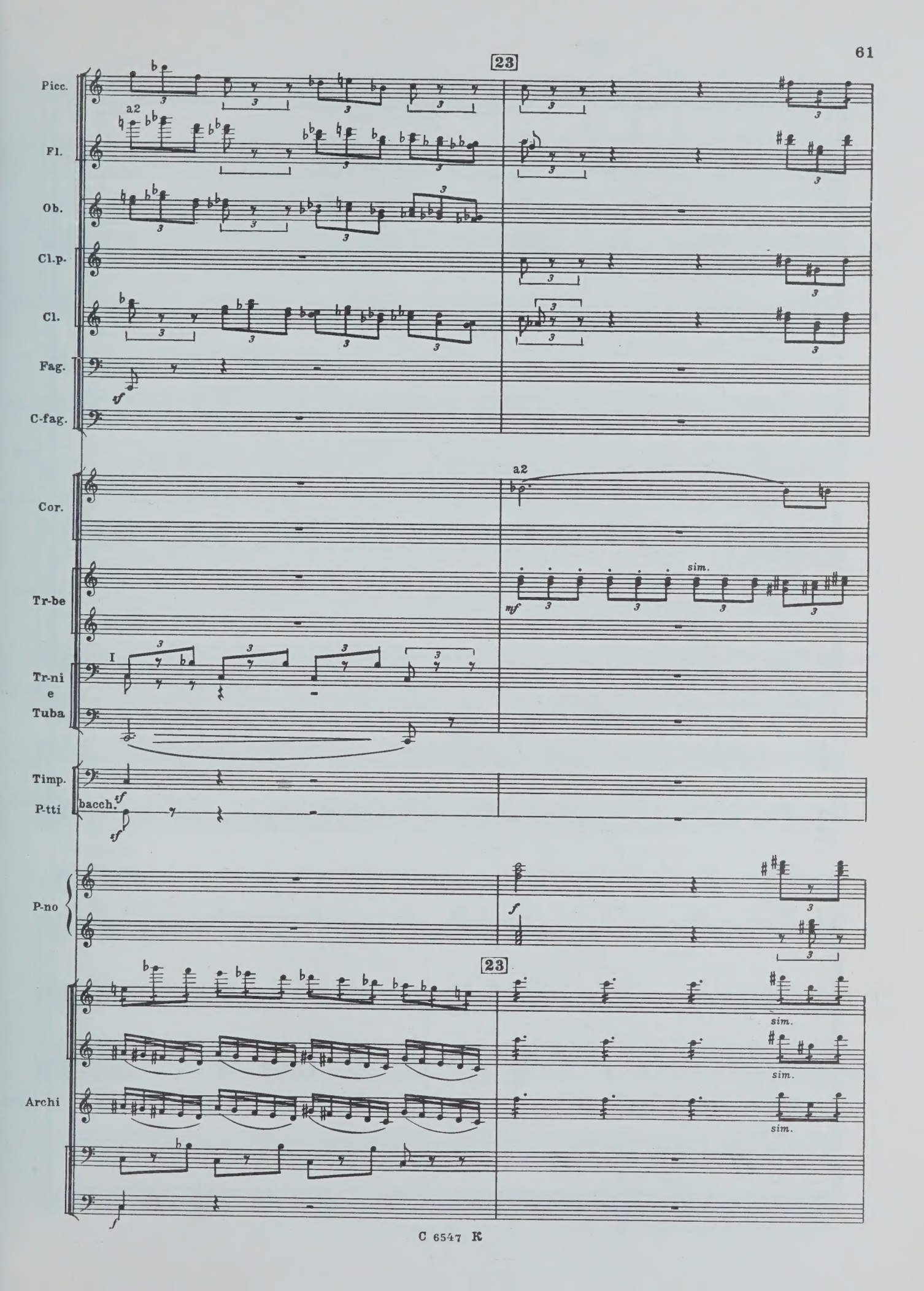
23
Picc.
a2
Fl.
Ob.
Cl.p.
Cl.
Fag.
sf
C-fag.
a2
Cor.
sim.
mf
Tr-be
I
Tr-ni
e
Tuba
Timp.
bacch.
sf
P-tti
f
P-no
23
sim.
Archi
f

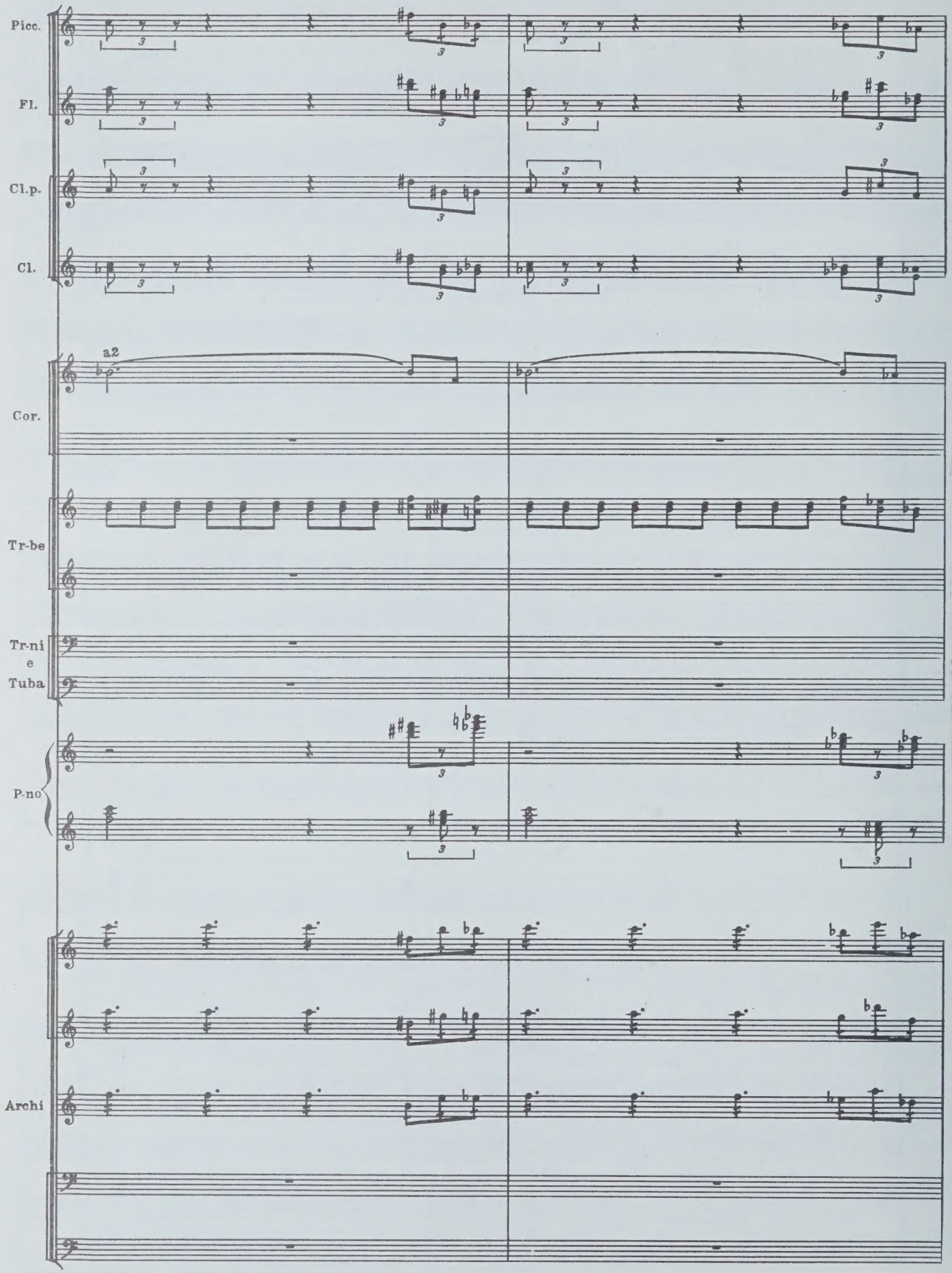
Picc.
Fl.
Cl.p.
Cl.
a2
Cor.
Tr-be
Tr-ni
e
Tuba
P-no
Archi

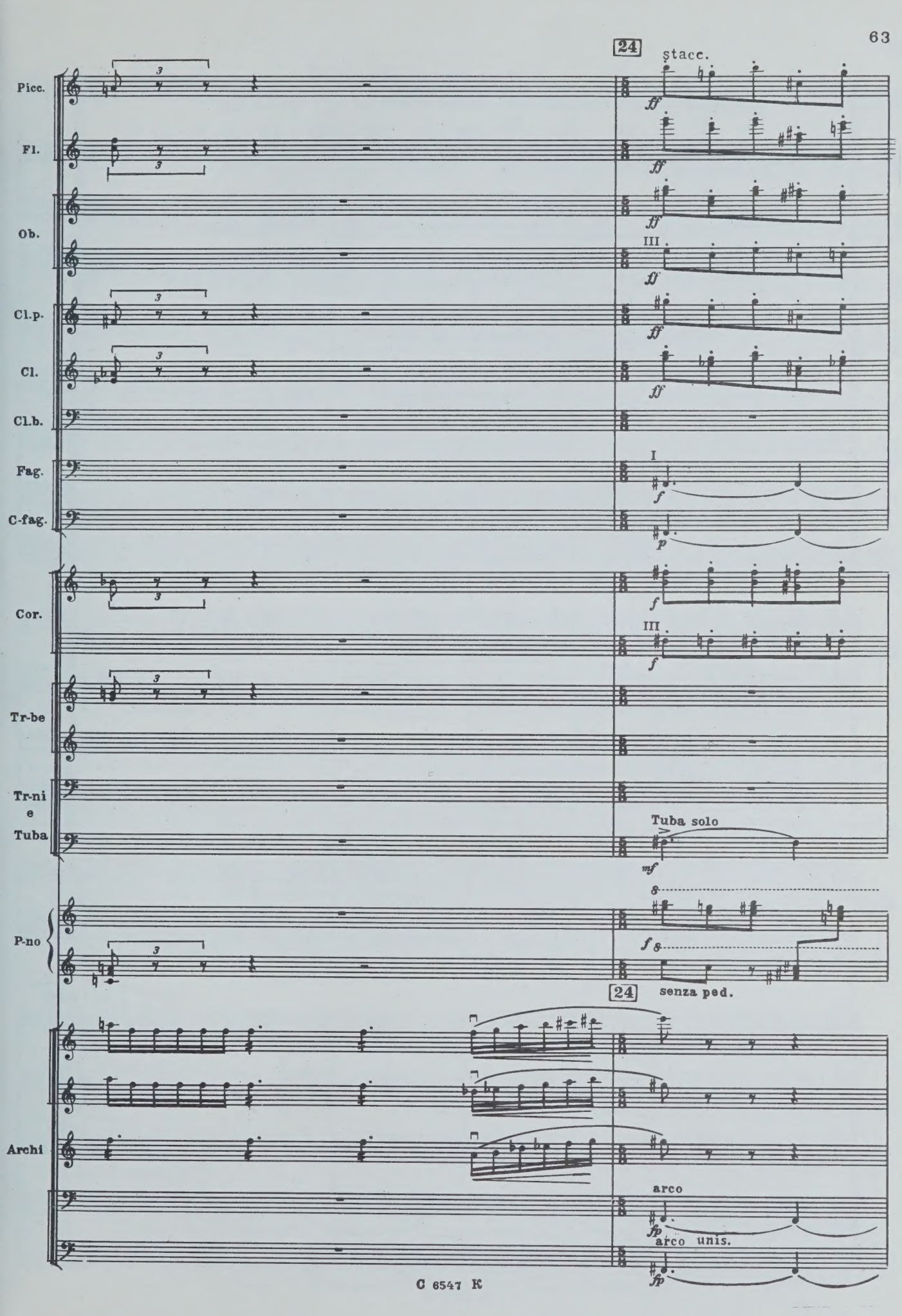
24
stacc.
Picc.
Fl.
Ob.
III
Cl.p.
Cl.
Cl.b.
Fag.
I
C-fag.
Cor.
III
Tr-be
Tr-ni
e
Tuba
Tuba solo
P-no
24
senza ped.
Archi
arco
arco unis.

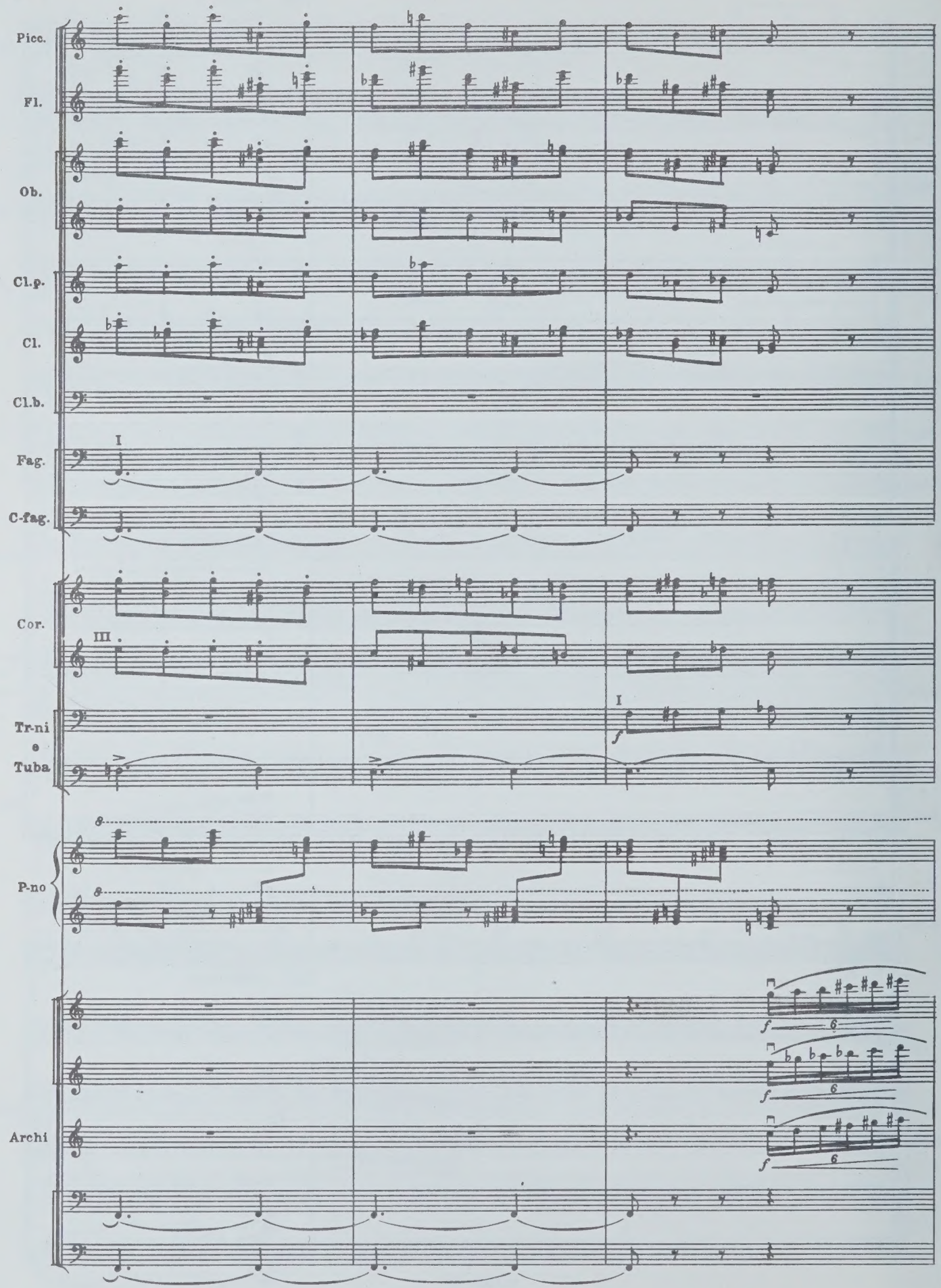
Picc.
Fl.
Ob.
Cl.p.
Cl.
Cl.b.
Fag.
C-fag.
Cor.
Tr-ni
e
Tuba
P-no
Archi

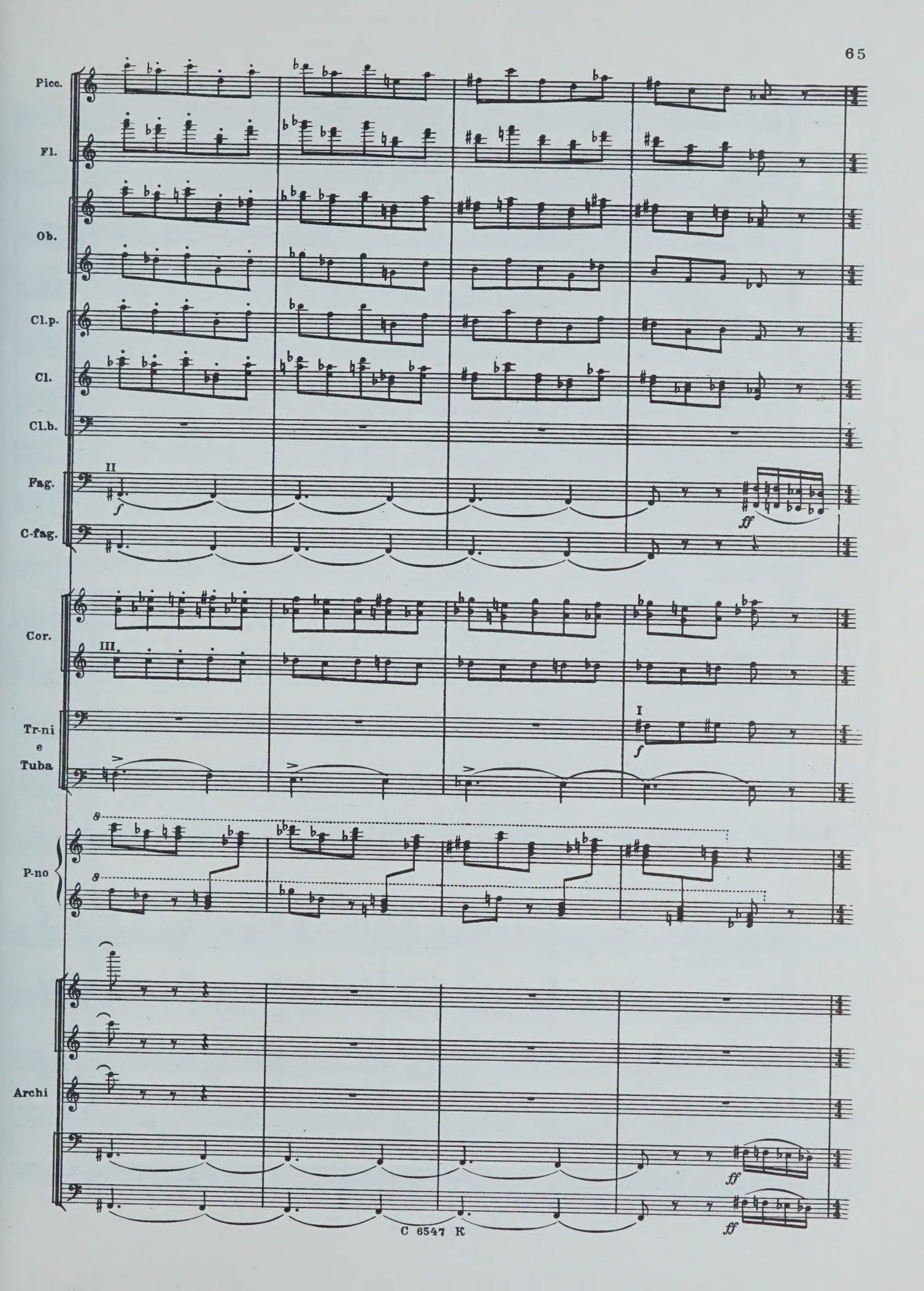
Picc.
Fl.
Ob.
Cl.p.
Cl.
Cl.b.
Fag.
C-fag.
Cor.
Tr-ni e Tuba
P-no
Archi
II
III.
I
f
ff

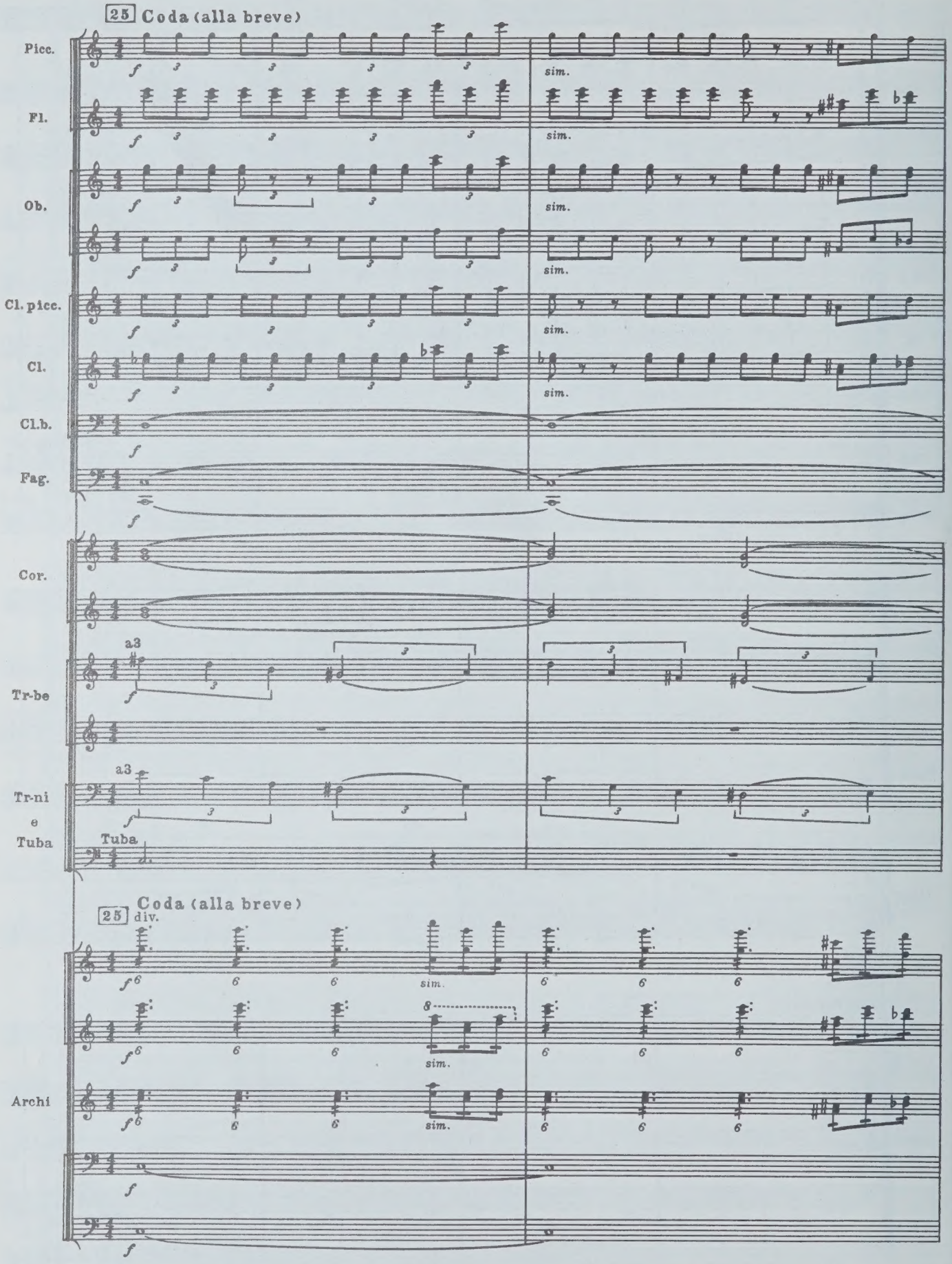
25 Coda (alla breve)
Picc.
Fl.
Ob.
Cl. picc.
Cl.
Cl.b.
Fag.
Cor.
Tr-be
a3
Tr-ni
e
Tuba
Tuba
sim.
25 Coda (alla breve)
div.
Archi

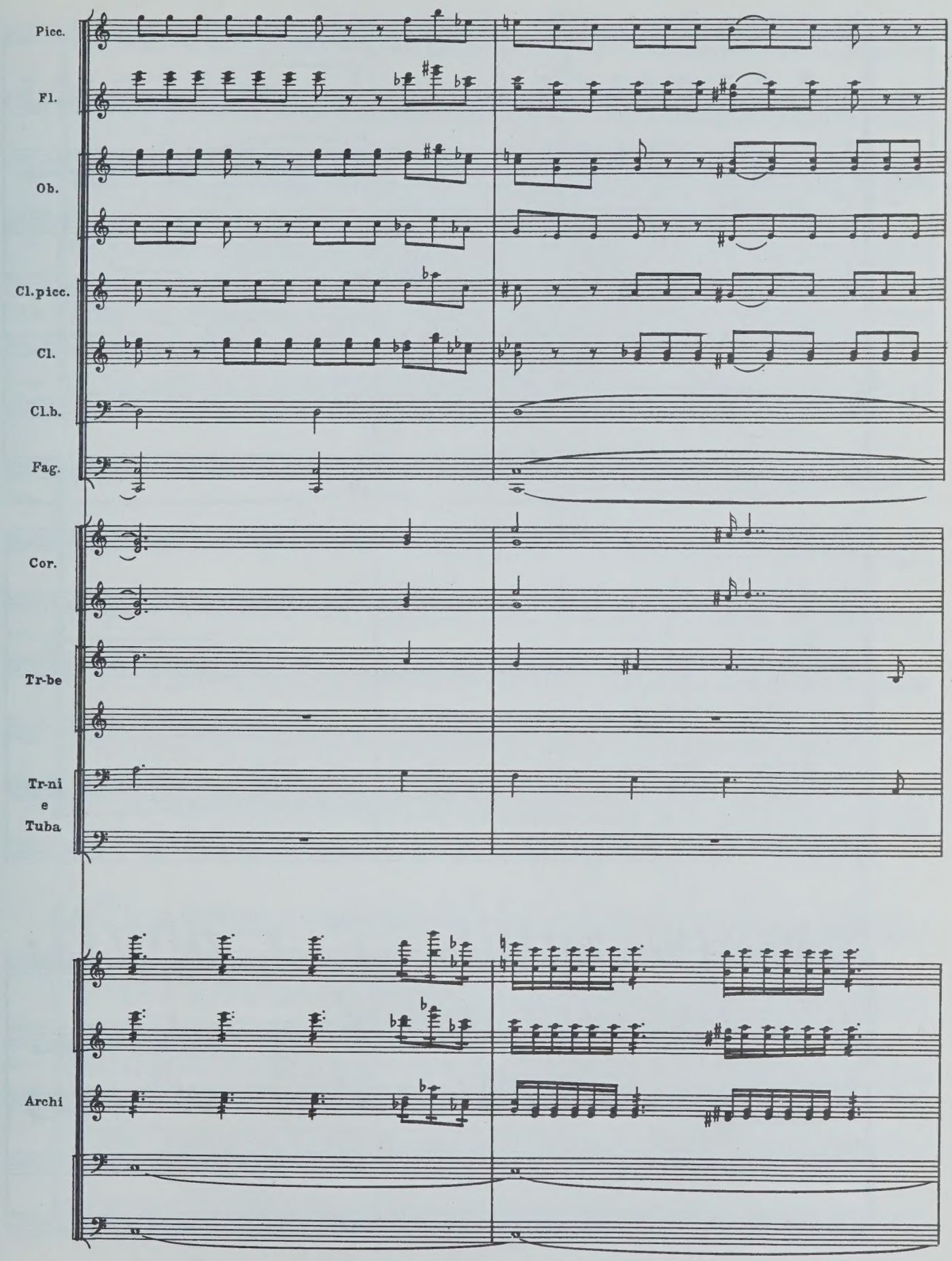
Picc.
Fl.
Ob.
Cl.picc.
Cl.
Cl.b.
Fag.
Cor.
Tr-be
Tr-ni
e
Tuba
Archi

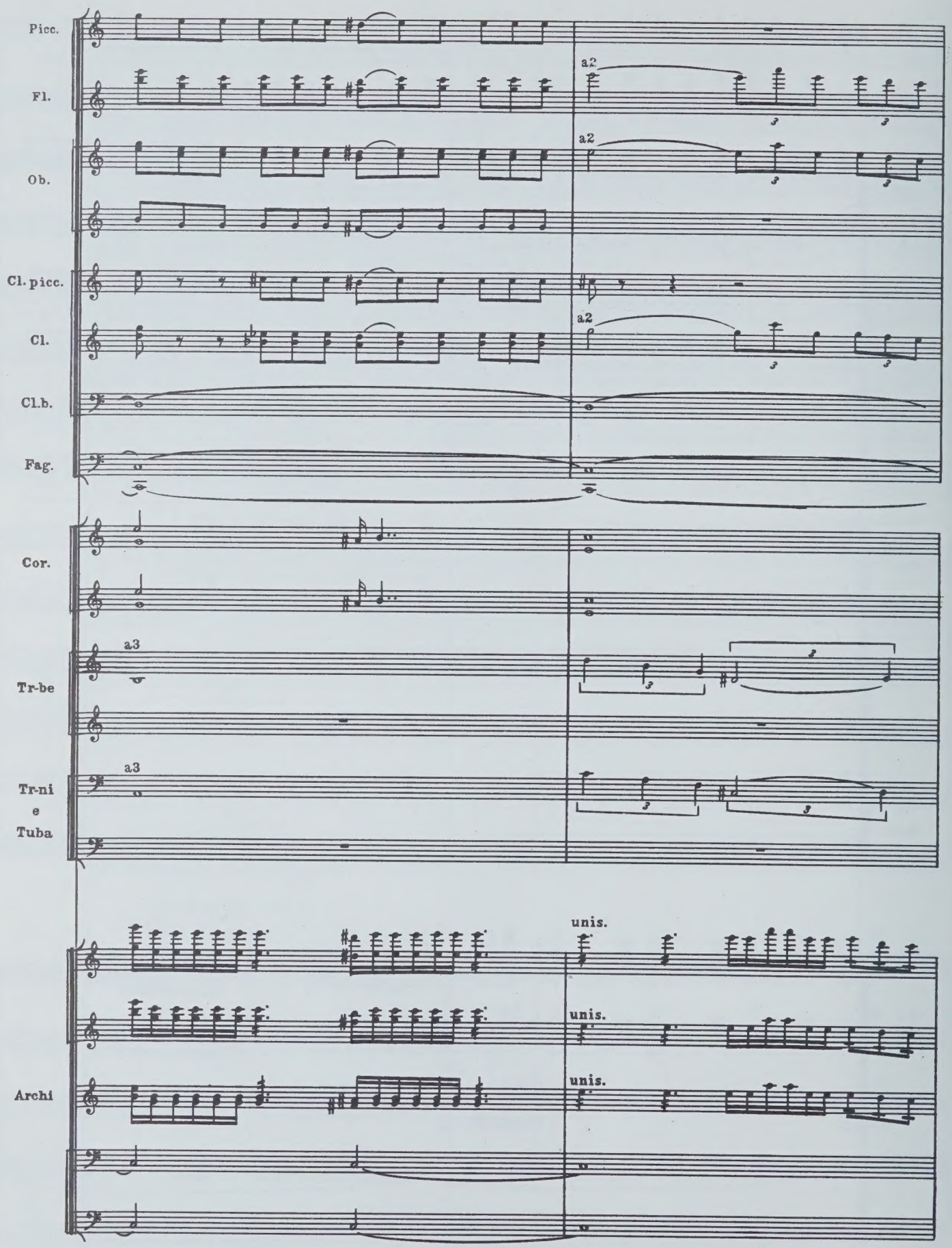
Picc.
Fl.
a2
Ob.
a2
Cl. picc.
Cl.
a2
Cl.b.
Fag.
Cor.
Tr-be
a3
Tr-ni
e
Tuba
a3
Archi
unis.
unis.
unis.

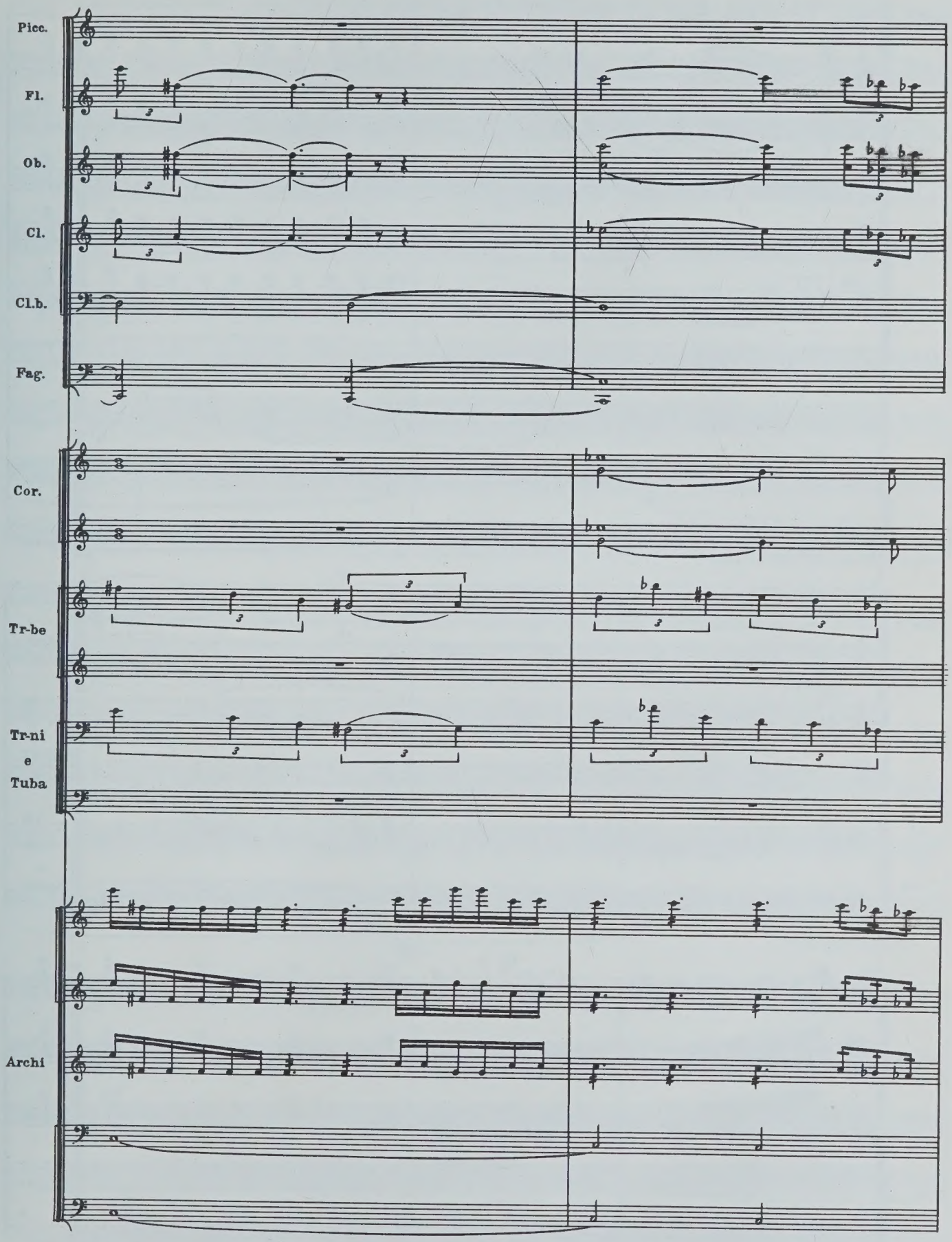
Picc.
Fl.
Ob.
Cl.
Cl.b.
Fag.
Cor.
Tr-be
Tr-ni
e
Tuba
Archi

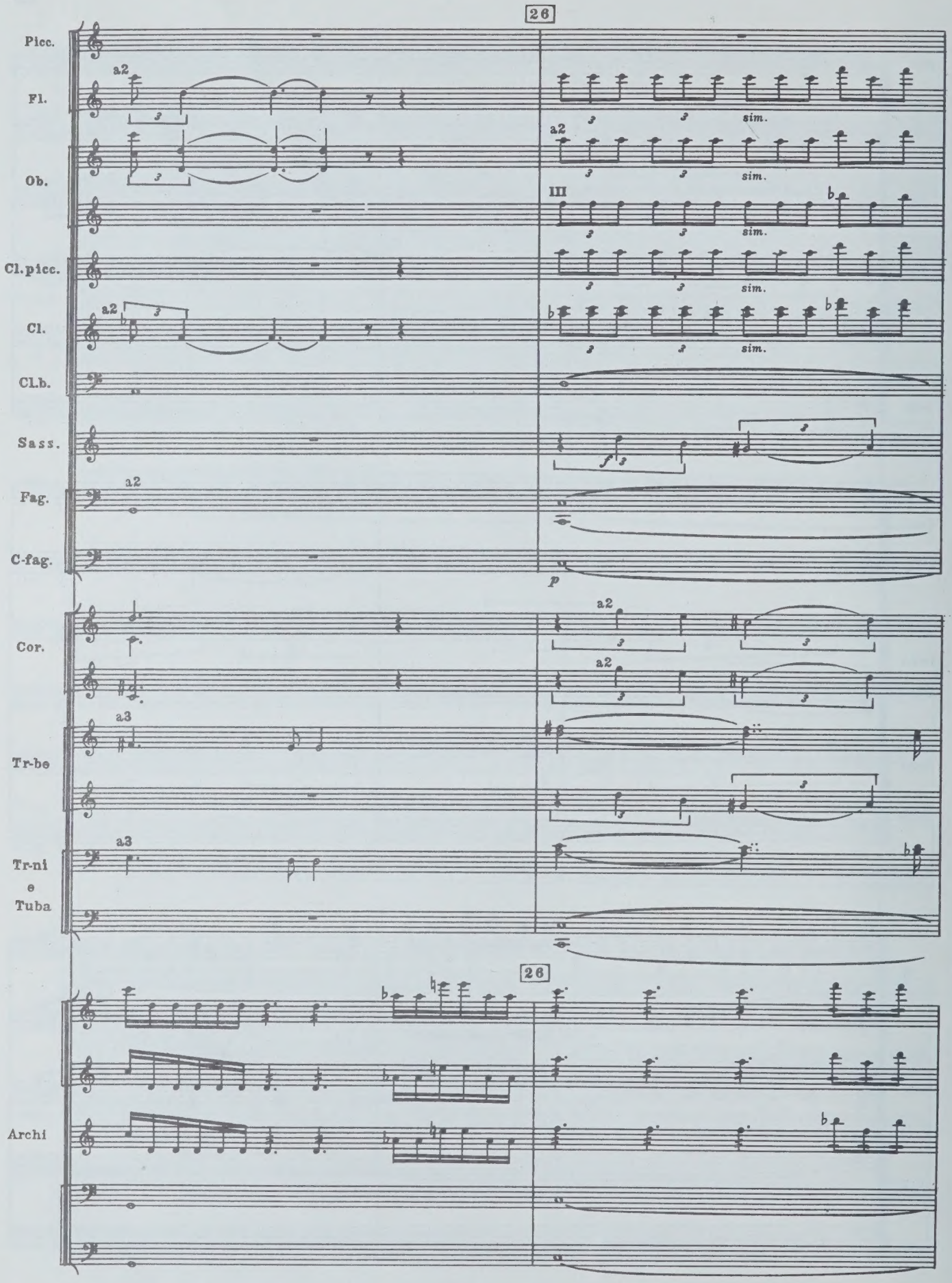
26
Picc.
Fl.
Ob.
Cl. picc.
Cl.
Cl. b.
Sass.
Fag.
C-fag.
Cor.
Tr-be
Tr-ni e Tuba
Archi
a2
a3
III
sim.
p
26

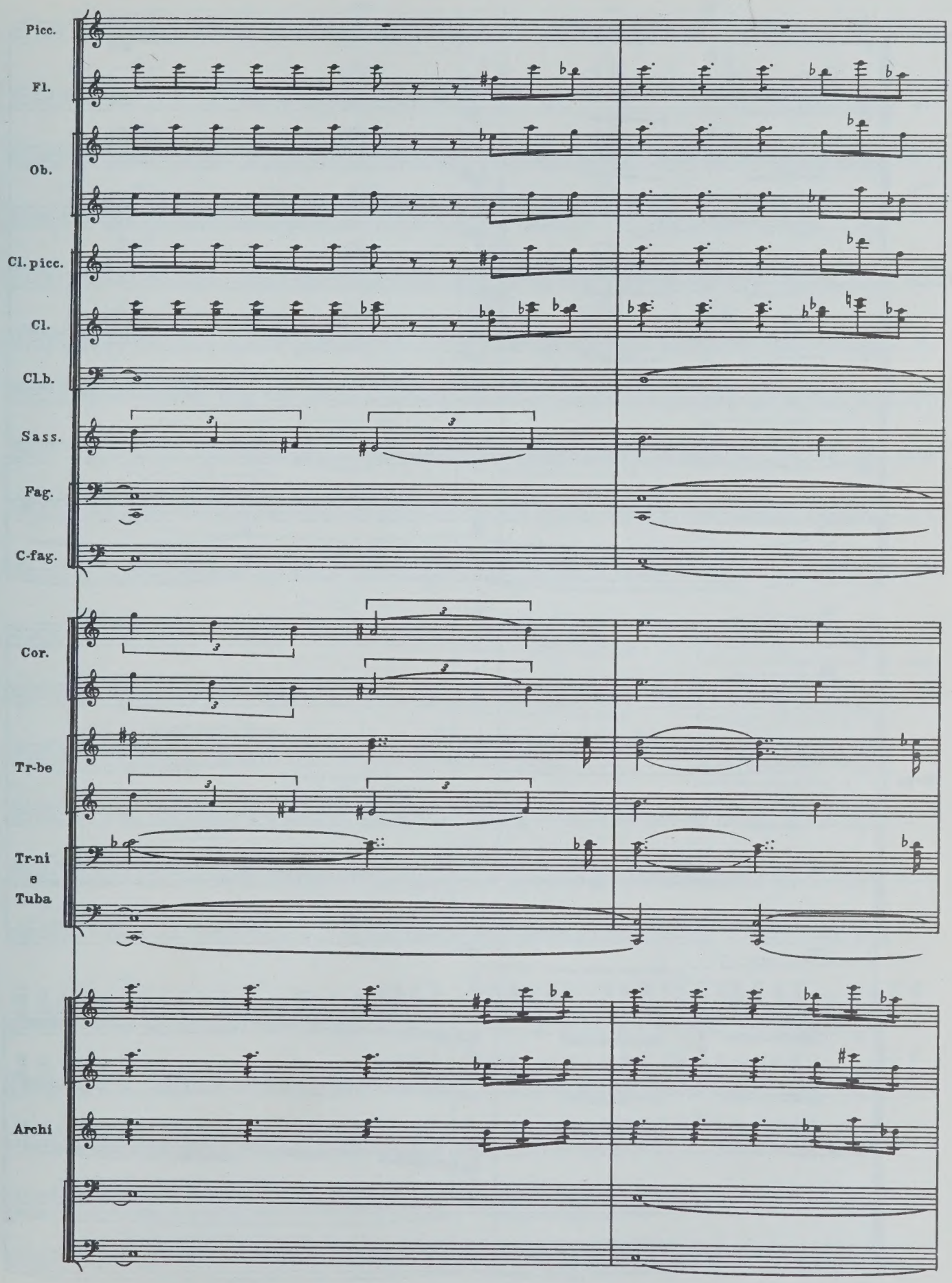
Picc.
Fl.
Ob.
Cl. picc.
Cl.
Cl.b.
Sass.
Fag.
C-fag.
Cor.
Tr-be
Tr-ni
e
Tuba
Archi

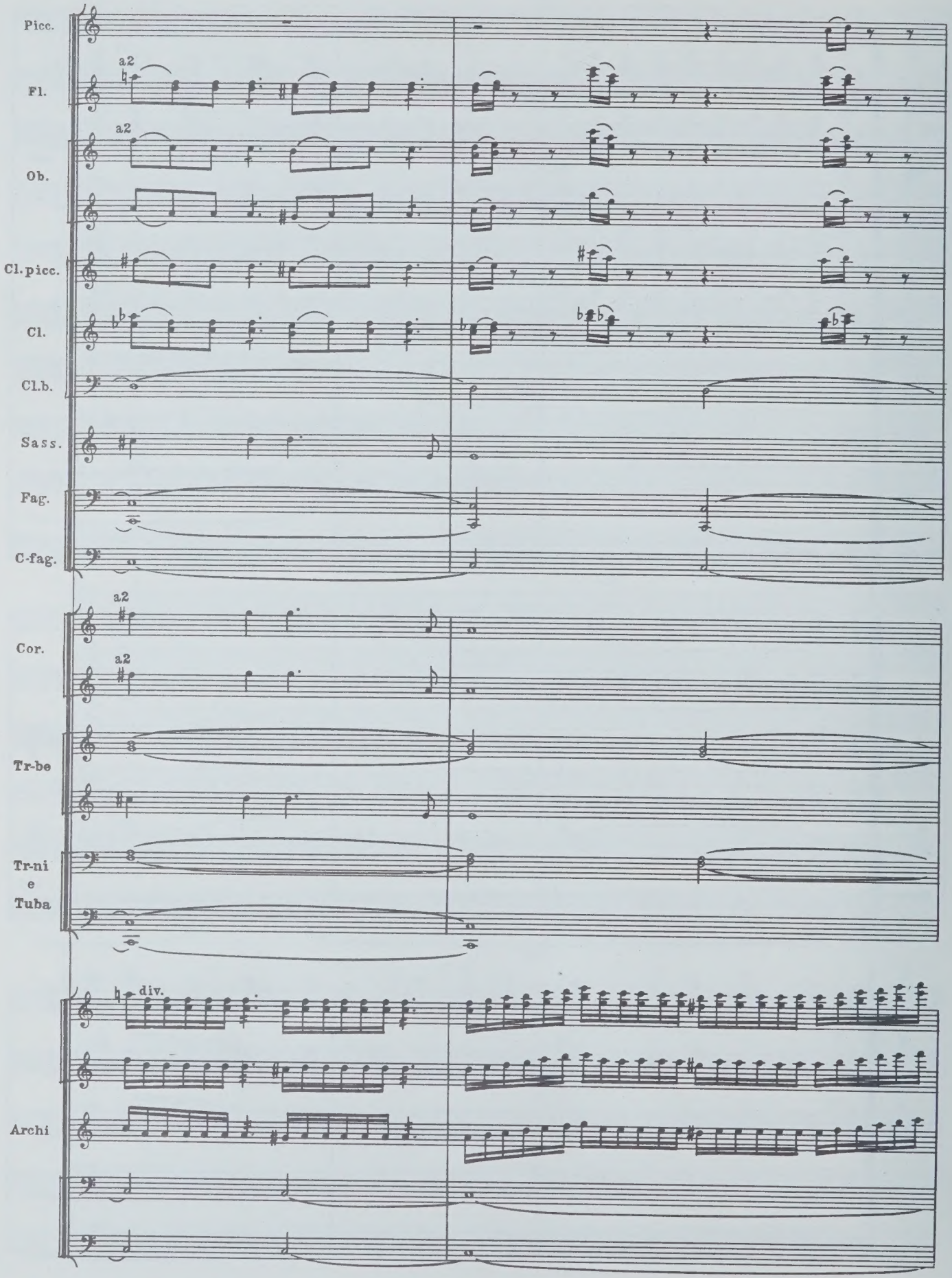
Picc.
Fl.
a2
Ob.
a2
Cl. picc.
Cl.
Cl.b.
Sass.
Fag.
C-fag.
Cor.
a2
a2
Tr-be
Tr-ni
e
Tuba
Archi
div.

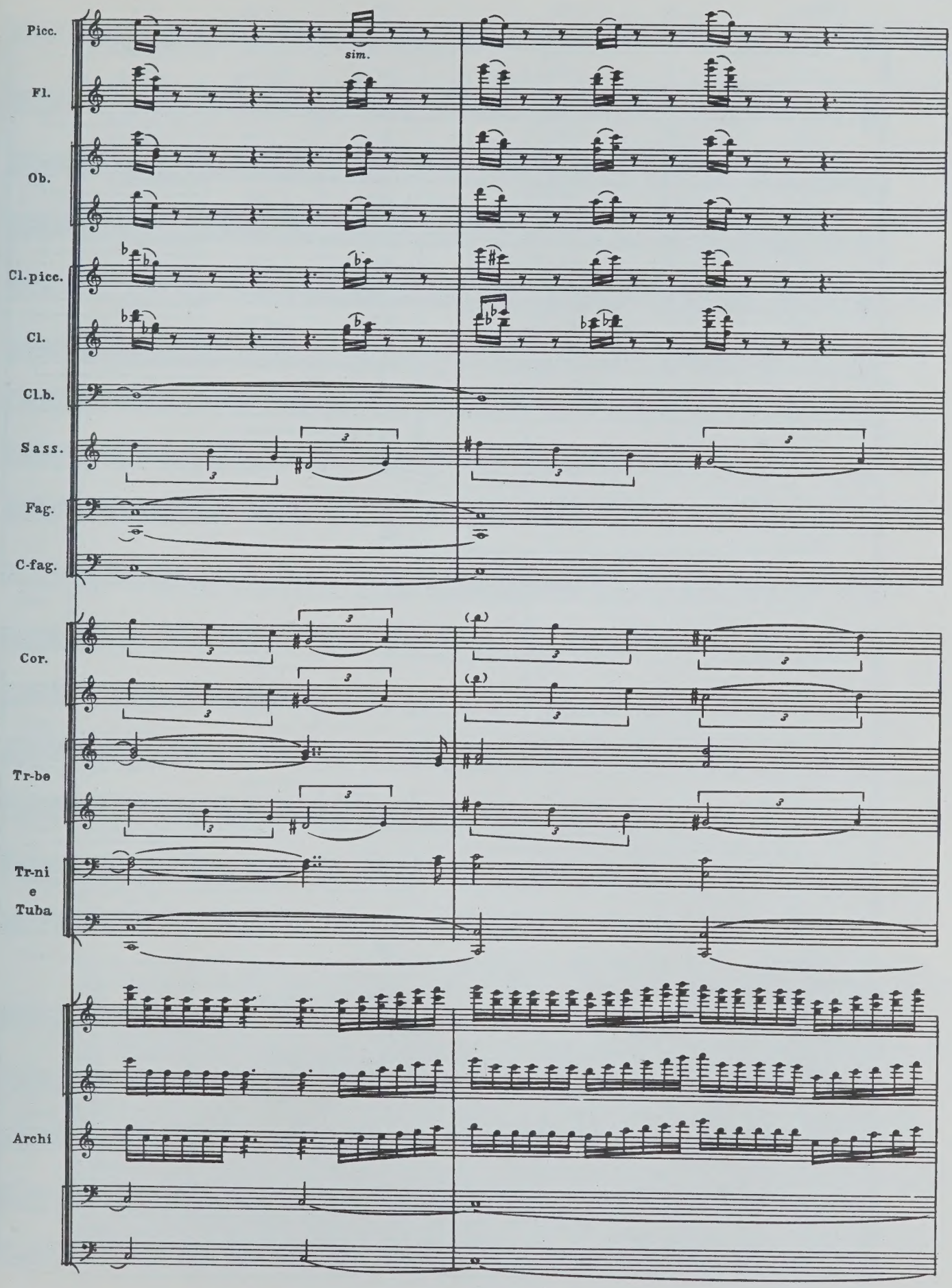
Picc.
sim.
Fl.
Ob.
Cl. picc.
Cl.
Cl. b.
Sass.
Fag.
C-fag.
Cor.
Tr-be
Tr-ni e Tuba
Archi

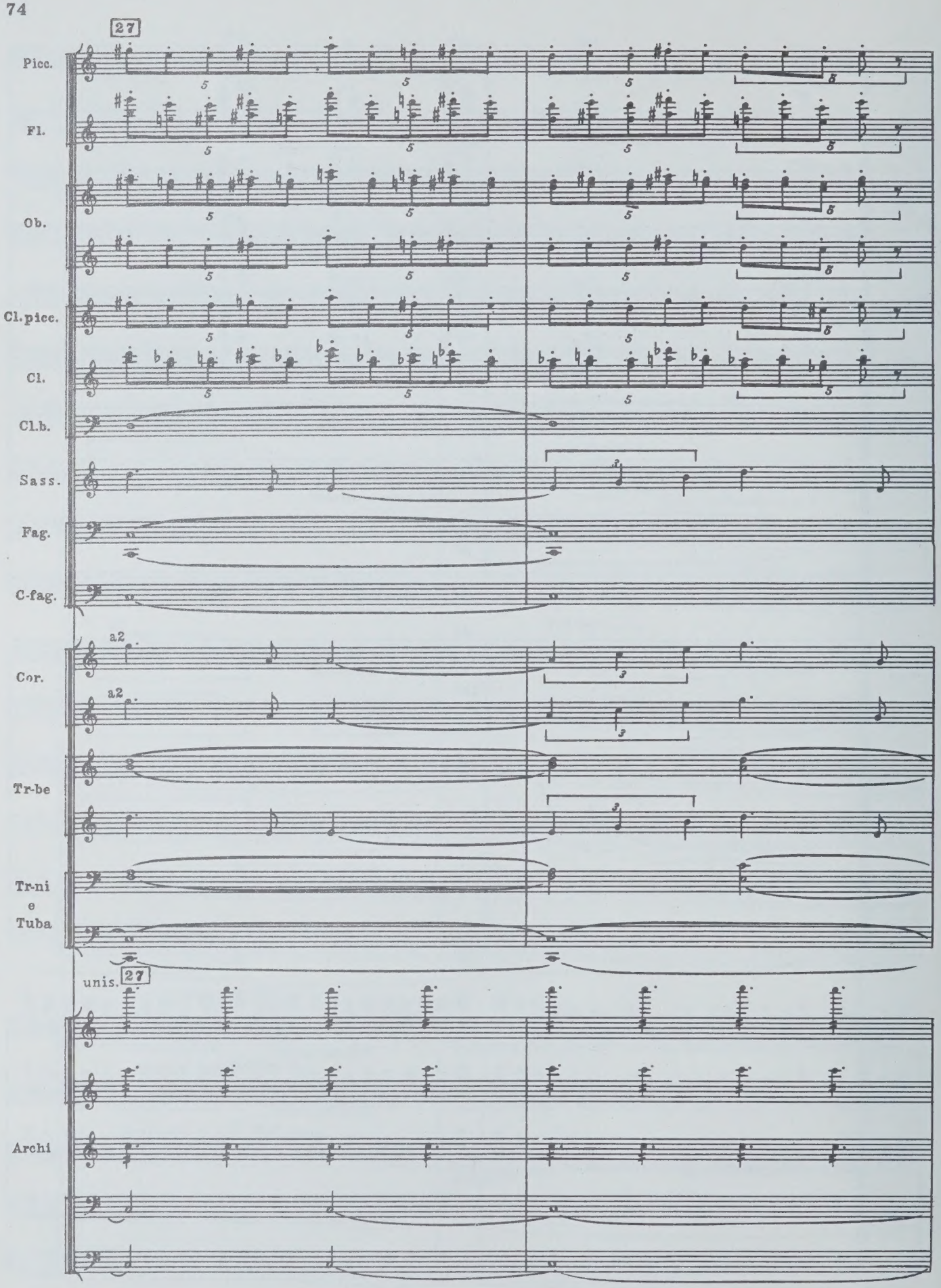
27
Picc.
Fl.
Ob.
Cl. picc.
Cl.
Cl. b.
Sass.
Fag.
C-fag.
a2
Cor.
a2
Tr-be
Tr-ni
e
Tuba
unis.
27
Archi

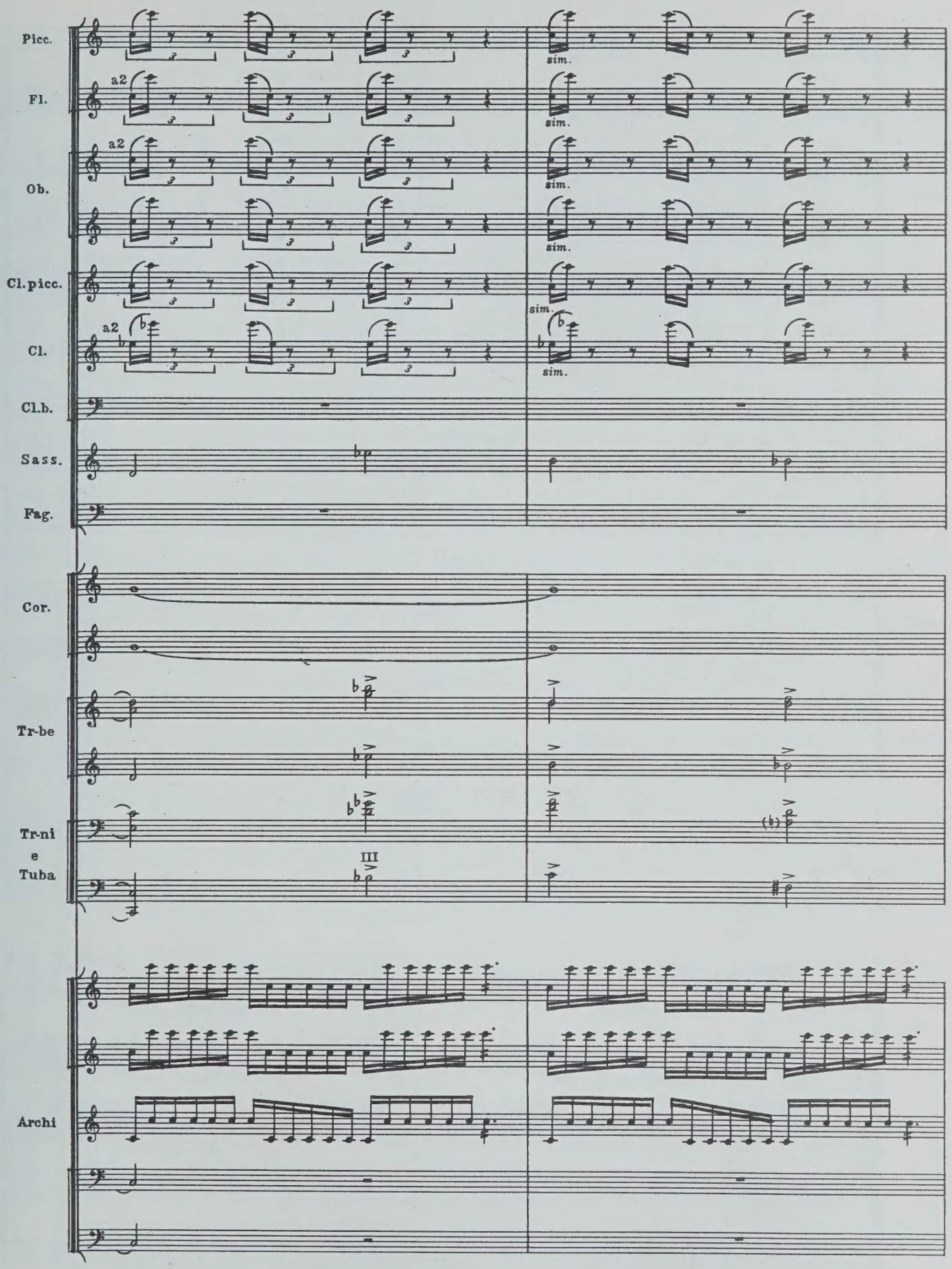
Picc.
Fl.
a2
Ob.
a2
Cl.picc.
Cl.
a2
Cl.b.
Sass.
Fag.
Cor.
Tr-be
Tr-ni
e
Tuba
III
Archi
sim.

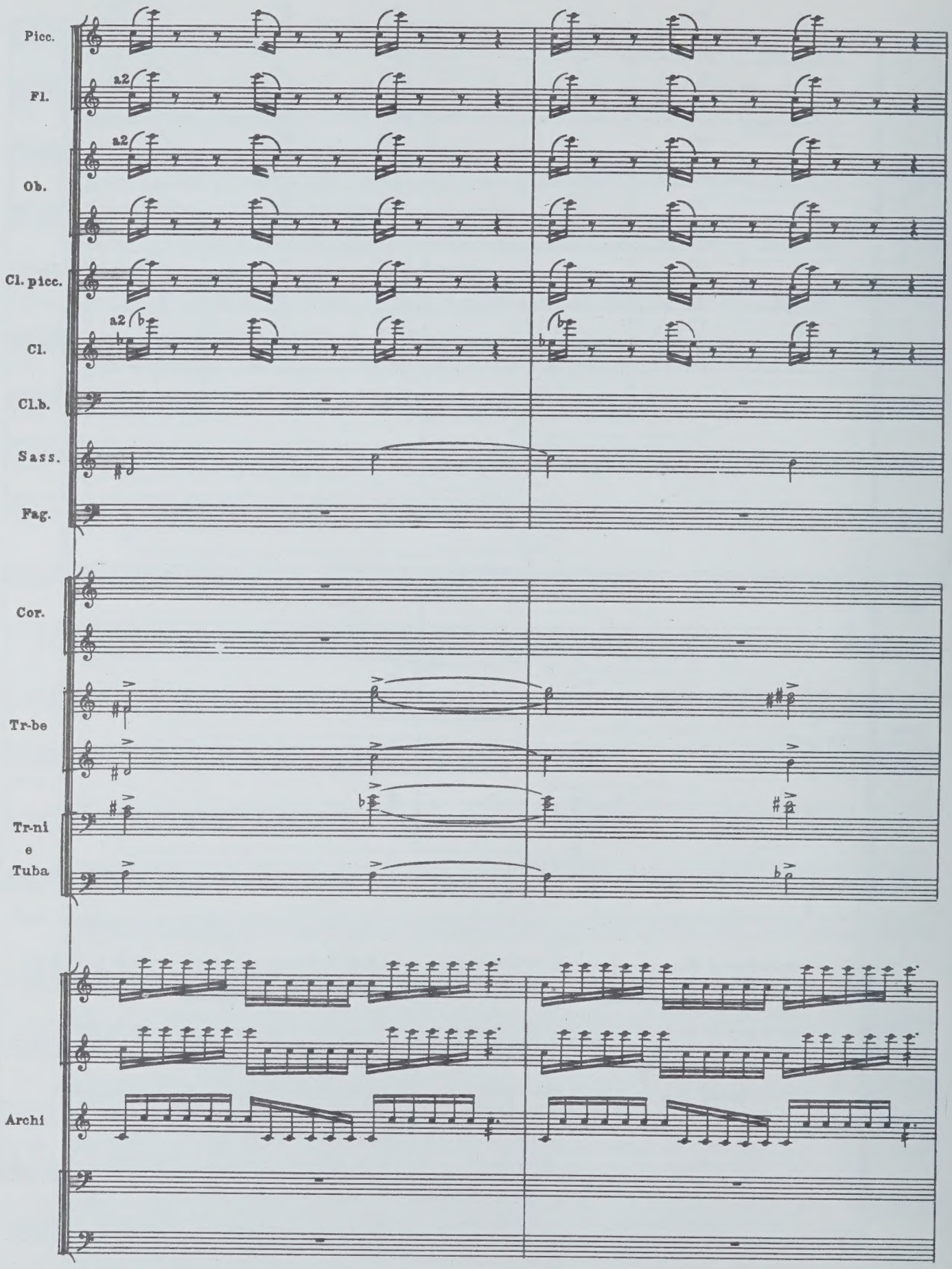
Picc.
Fl.
a2
Ob.
a2
Cl. picc.
Cl.
a2
Cl.b.
Sass.
Fag.
Cor.
Tr-be
Tr-ni
e
Tuba
Archi

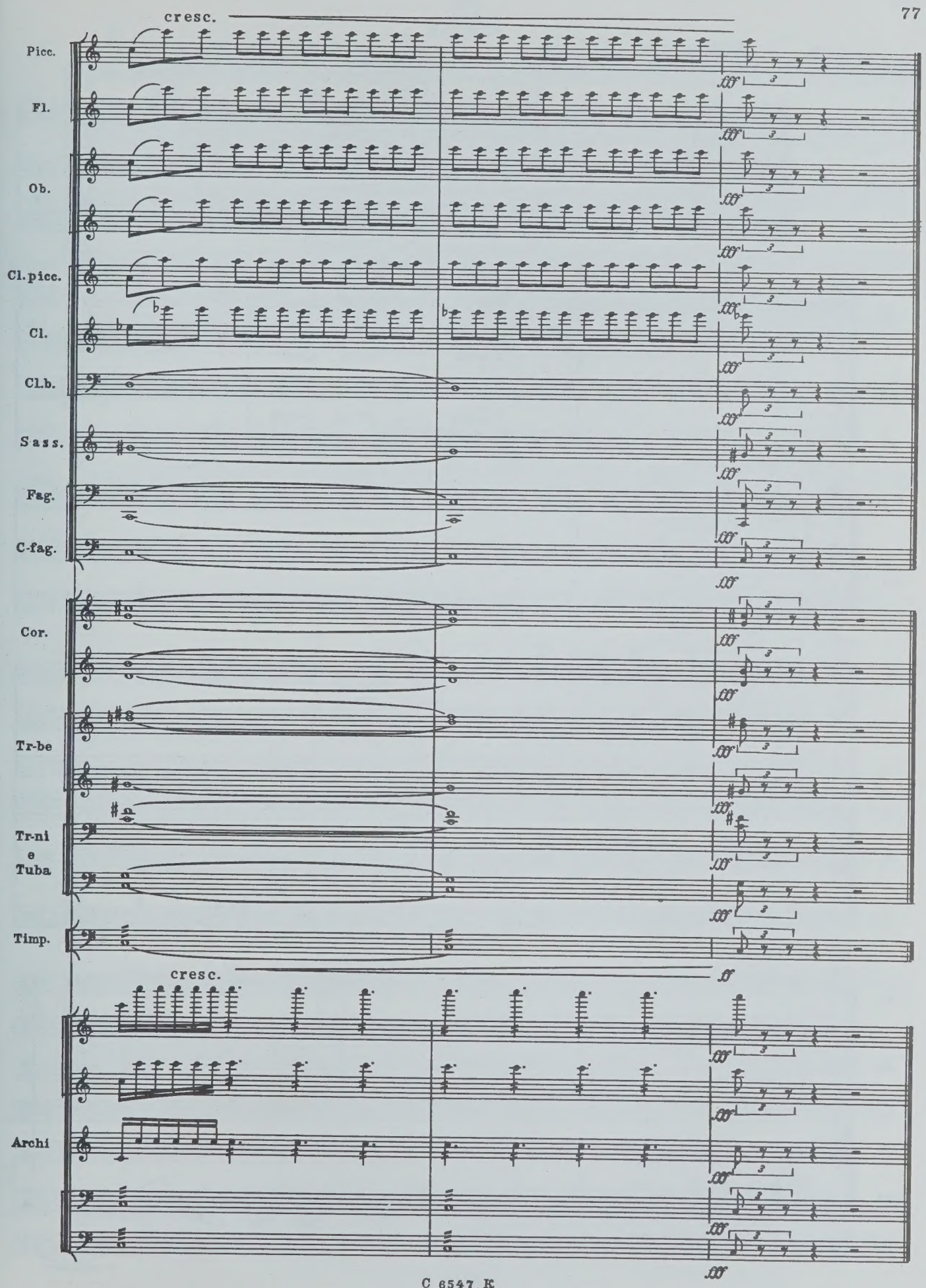
cresc.
Picc.
Fl.
Ob.
Cl. picc.
Cl.
Cl.b.
Sass.
Fag.
C-fag.
Cor.
Tr-be
Tr-ni e Tuba
Timp.
cresc.
Archi

III
FINALE

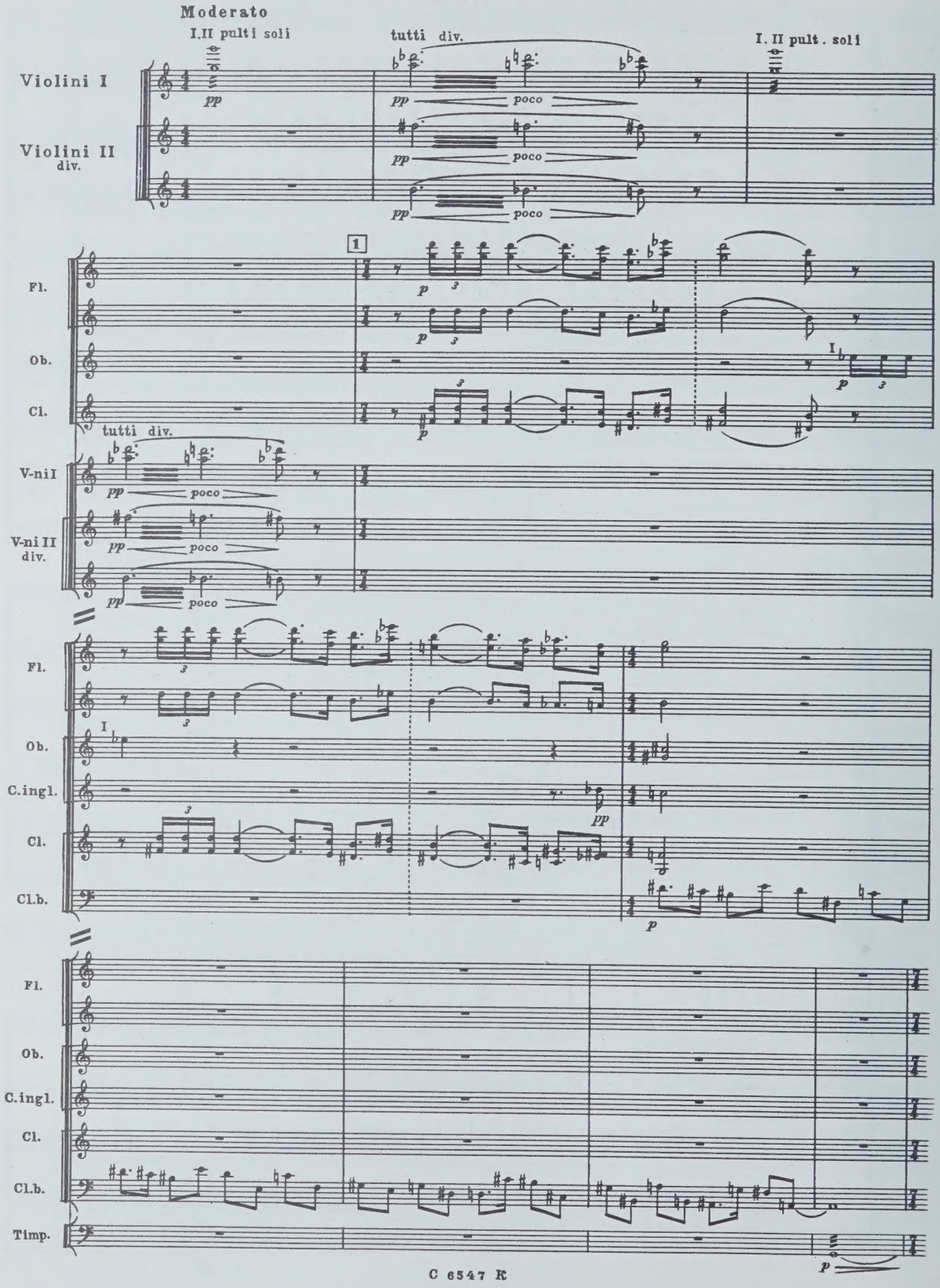
Moderato
I.II pulti soli
tutti div.
I. II pult. soli
Violini I
Violini II
div.
pp
poco
1
Fl.
Ob.
Cl.
p
I
tutti div.
V-ni I
V-ni II
div.
C.ingl.
Cl.b.
Timp.

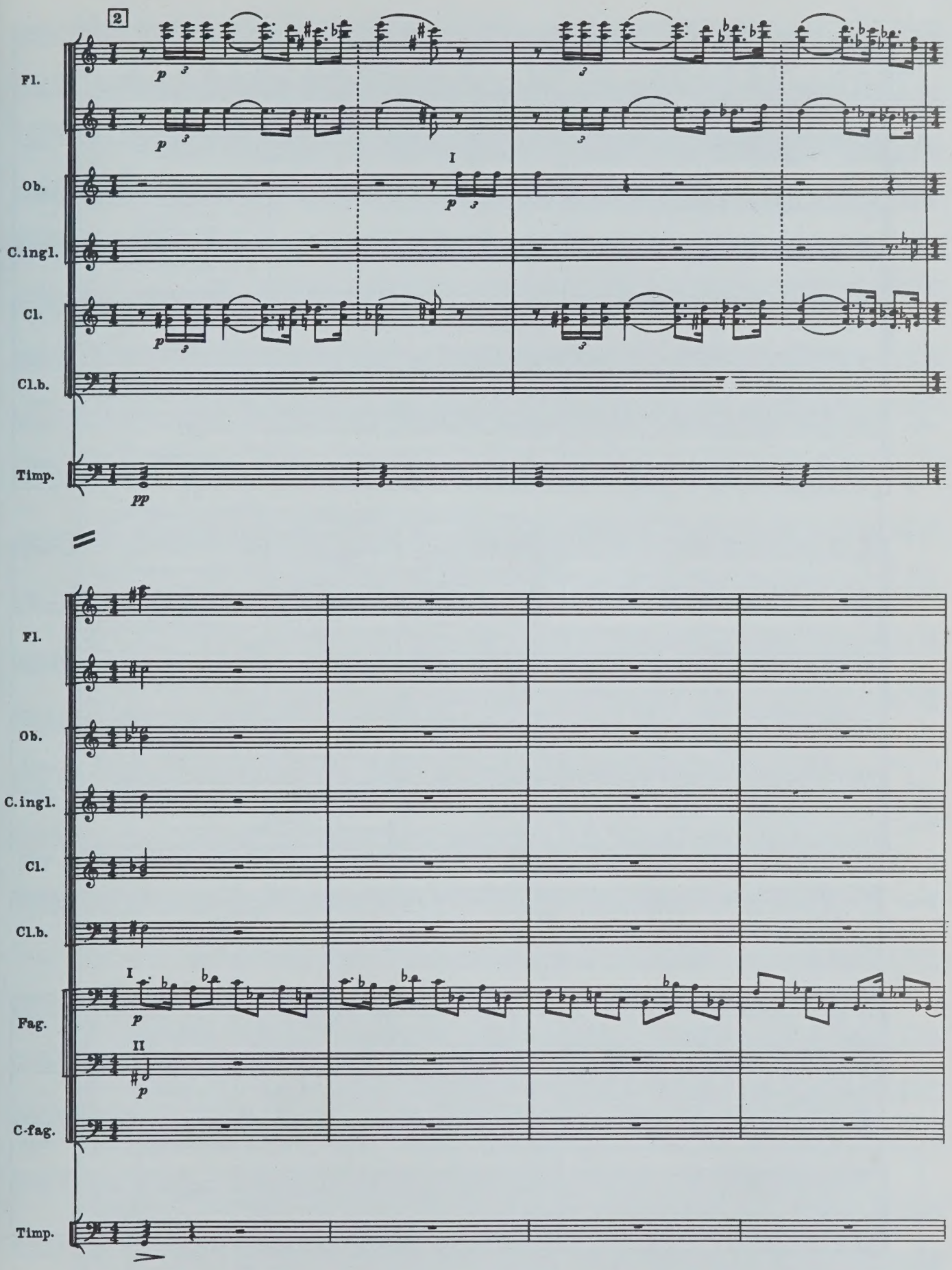
2
Fl.
Ob.
C.ingl.
Cl.
Cl.b.
Timp.
I
Fl.
Ob.
C.ingl.
Cl.
Cl.b.
I
Fag.
II
C-fag.
Timp.

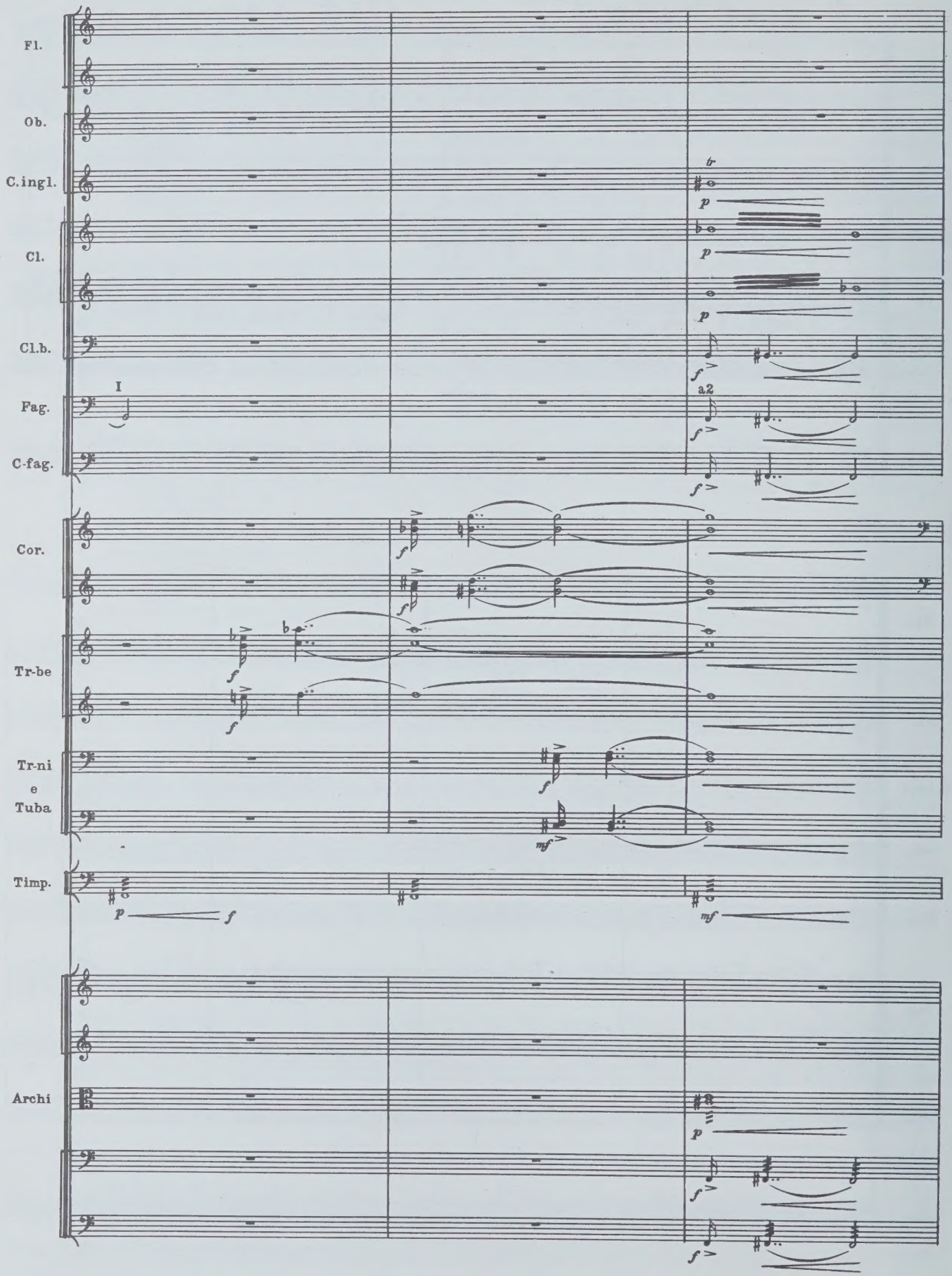
Fl.
Ob.
C.ingl.
Cl.
Cl.b.
Fag.
C-fag.
Cor.
Tr-be
Tr-ni
e
Tuba
Timp.
Archi
I
a2
tr
p
f
mf

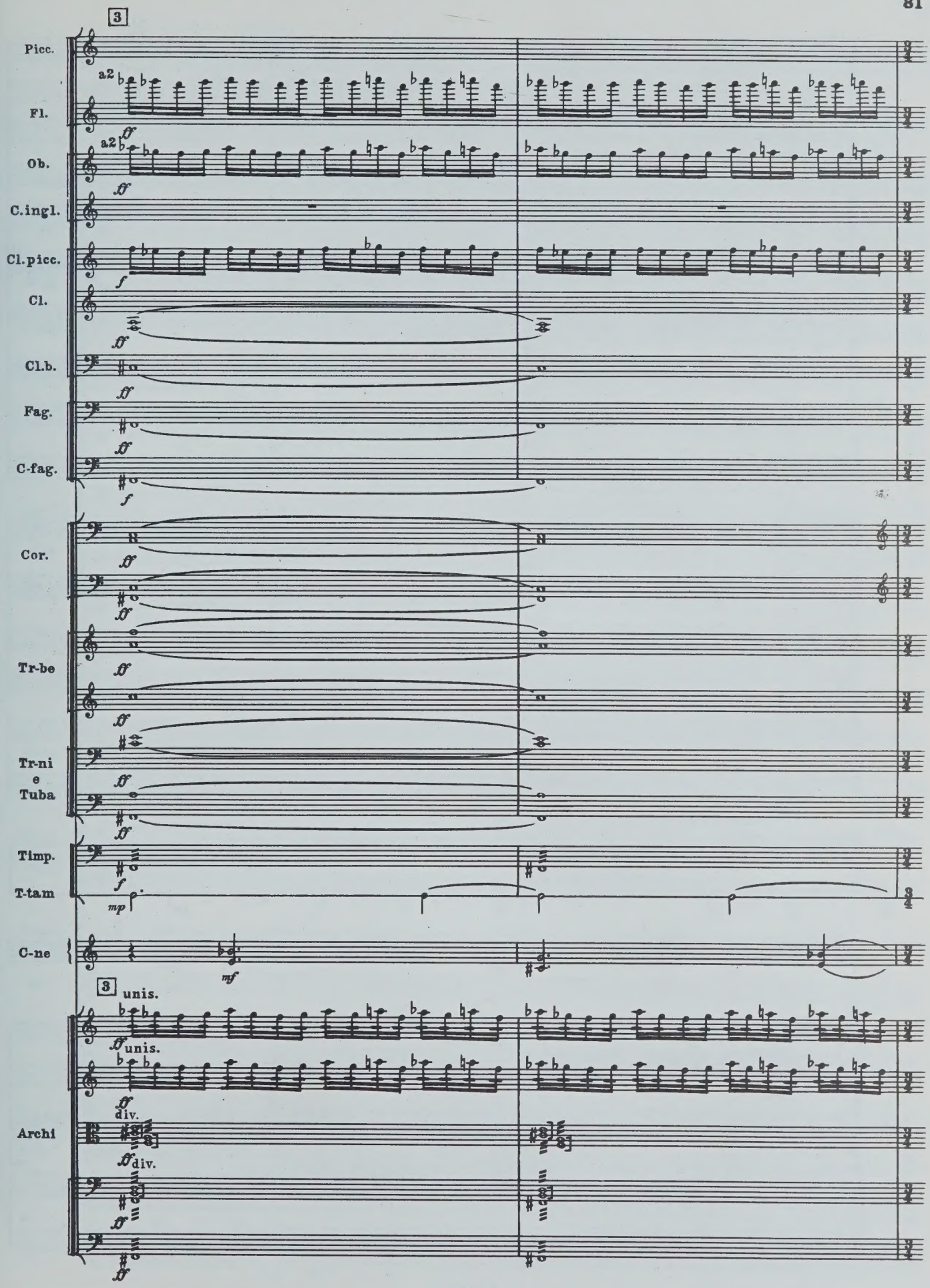
3
Picc.
a2
Fl.
ff
a2
Ob.
ff
C.ingl.
Cl.picc.
f
Cl.
ff
Cl.b.
ff
Fag.
ff
C-fag.
f
Cor.
ff
ff
Tr-be
ff
ff
Tr-ni
e
Tuba
ff
ff
Timp.
f
T-tam
mp
C-ne
mf
3
unis.
ff
unis.
ff
div.
Archi
ff
div.
ff
ff
ff

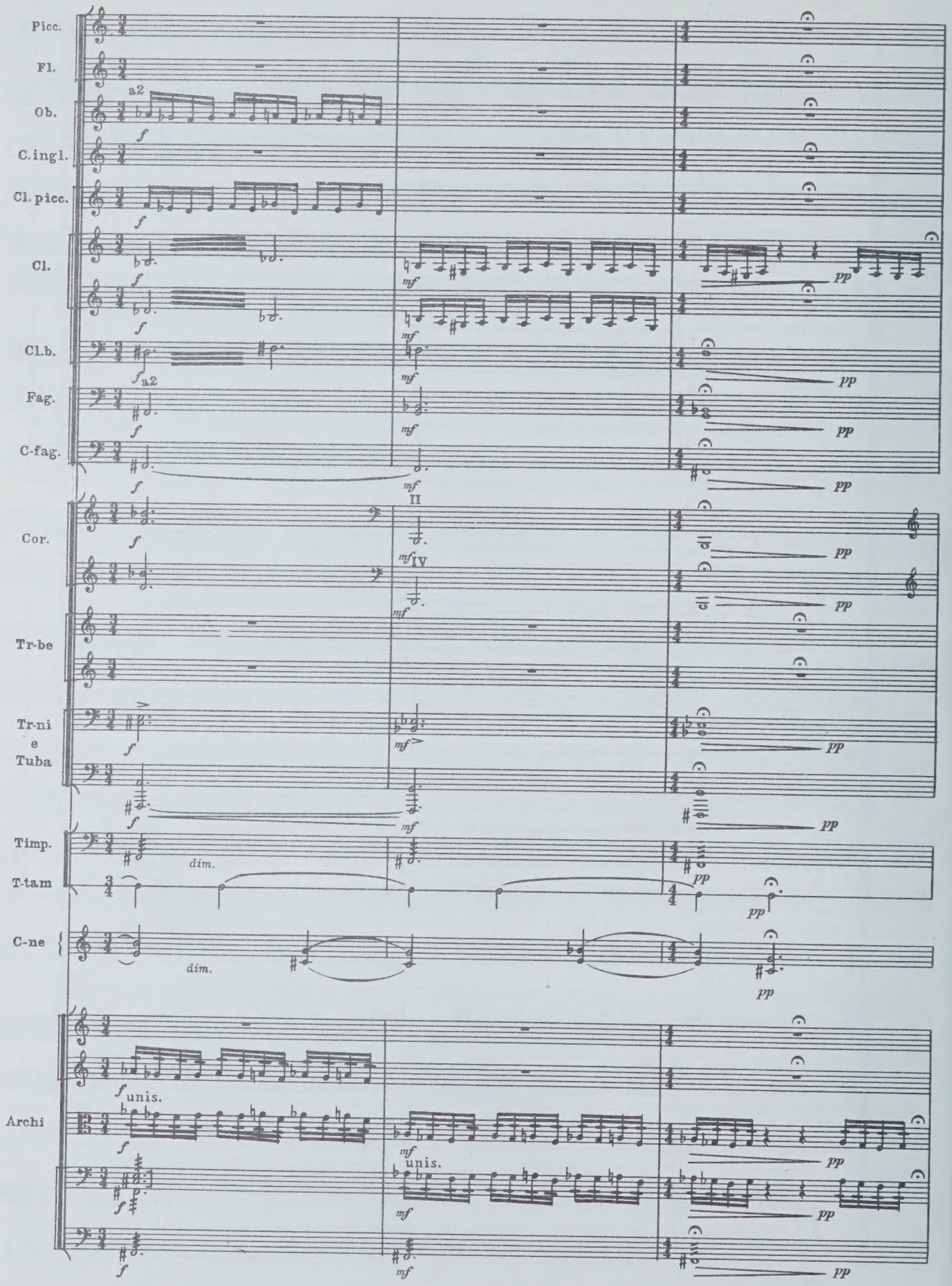
Picc.
Fl.
a2
Ob.
C. ingl.
Cl. picc.
Cl.
Cl. b.
a2
Fag.
C-fag.
Cor.
II
IV
Tr-be
Tr-ni e Tuba
Timp.
T-tam
dim.
C-ne
dim.
Archi
unis.
unis.

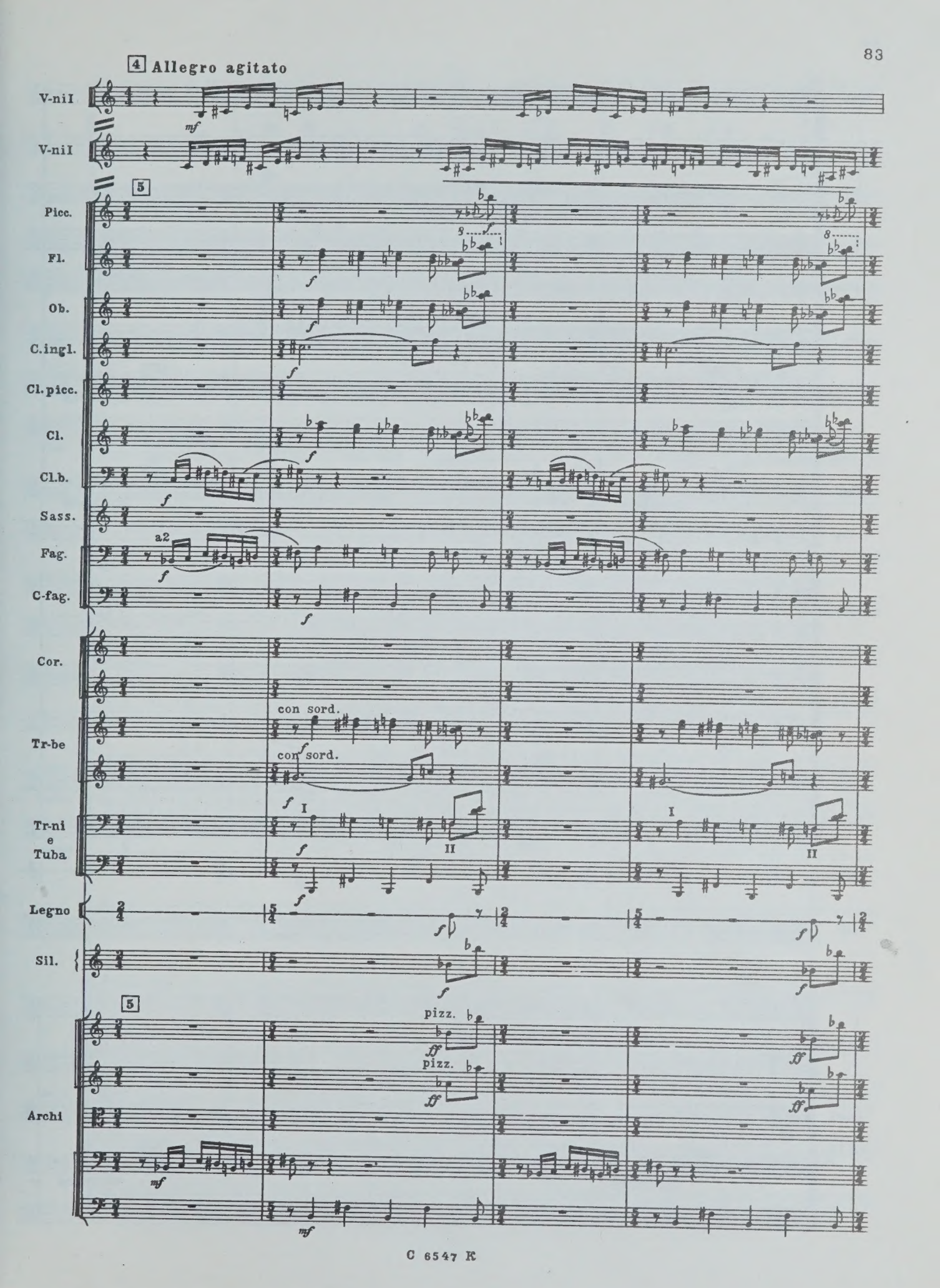
4 Allegro agitato
V-ni I
V-ni I
5
Picc.
Fl.
Ob.
C.ingl.
Cl. picc.
Cl.
Cl.b.
Sass.
Fag.
a2
C-fag.
Cor.
Tr-be
con sord.
con sord.
Tr-ni e Tuba
I
II
Legno
Sil.
5
pizz.
pizz.
Archi

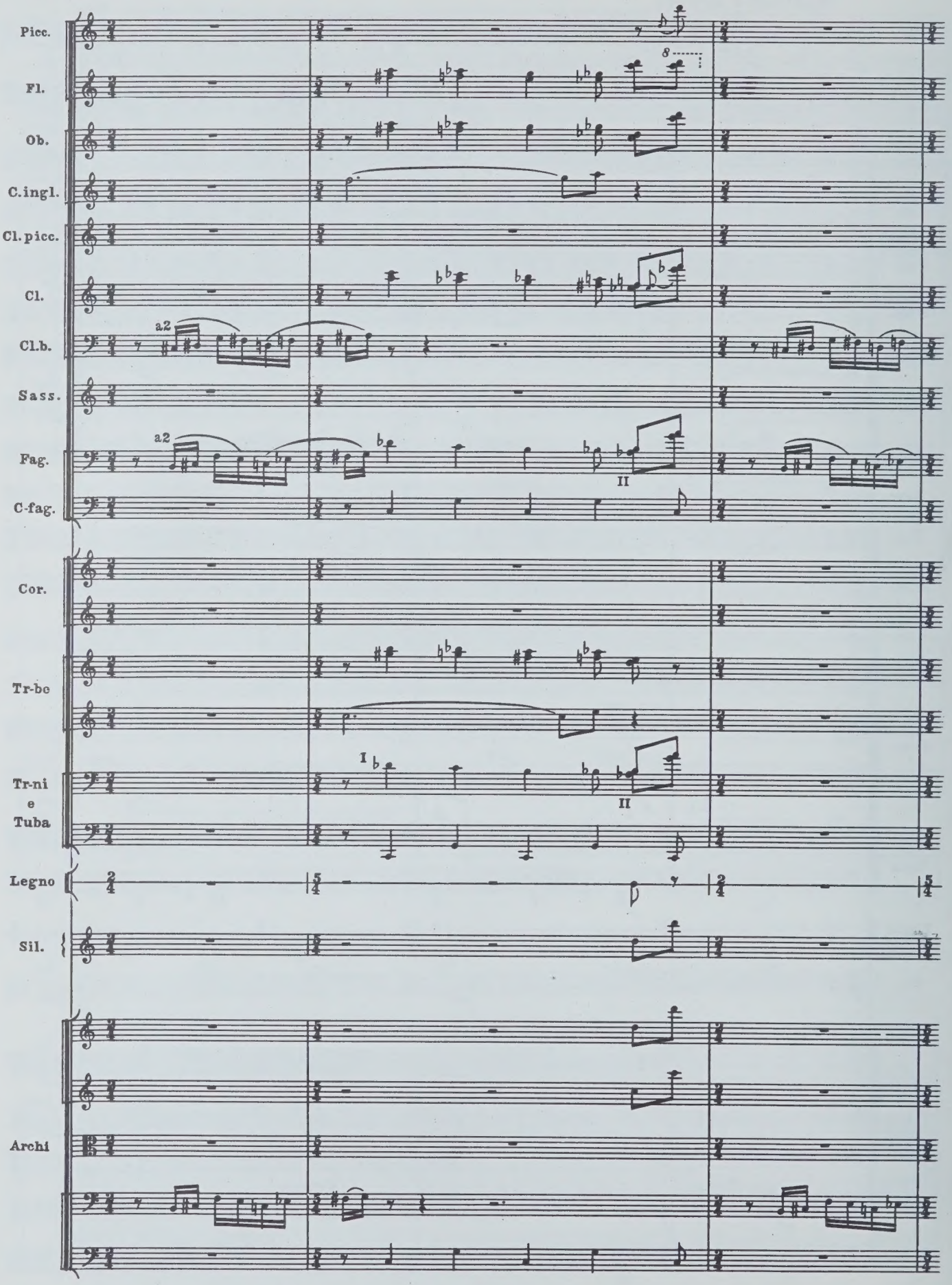
Picc.
Fl.
Ob.
C.ingl.
Cl.picc.
Cl.
Cl.b.
a2
Sass.
Fag.
a2
II
C-fag.
Cor.
Tr-be
Tr-ni
e
Tuba
I
II
Legno
Sil.
Archi

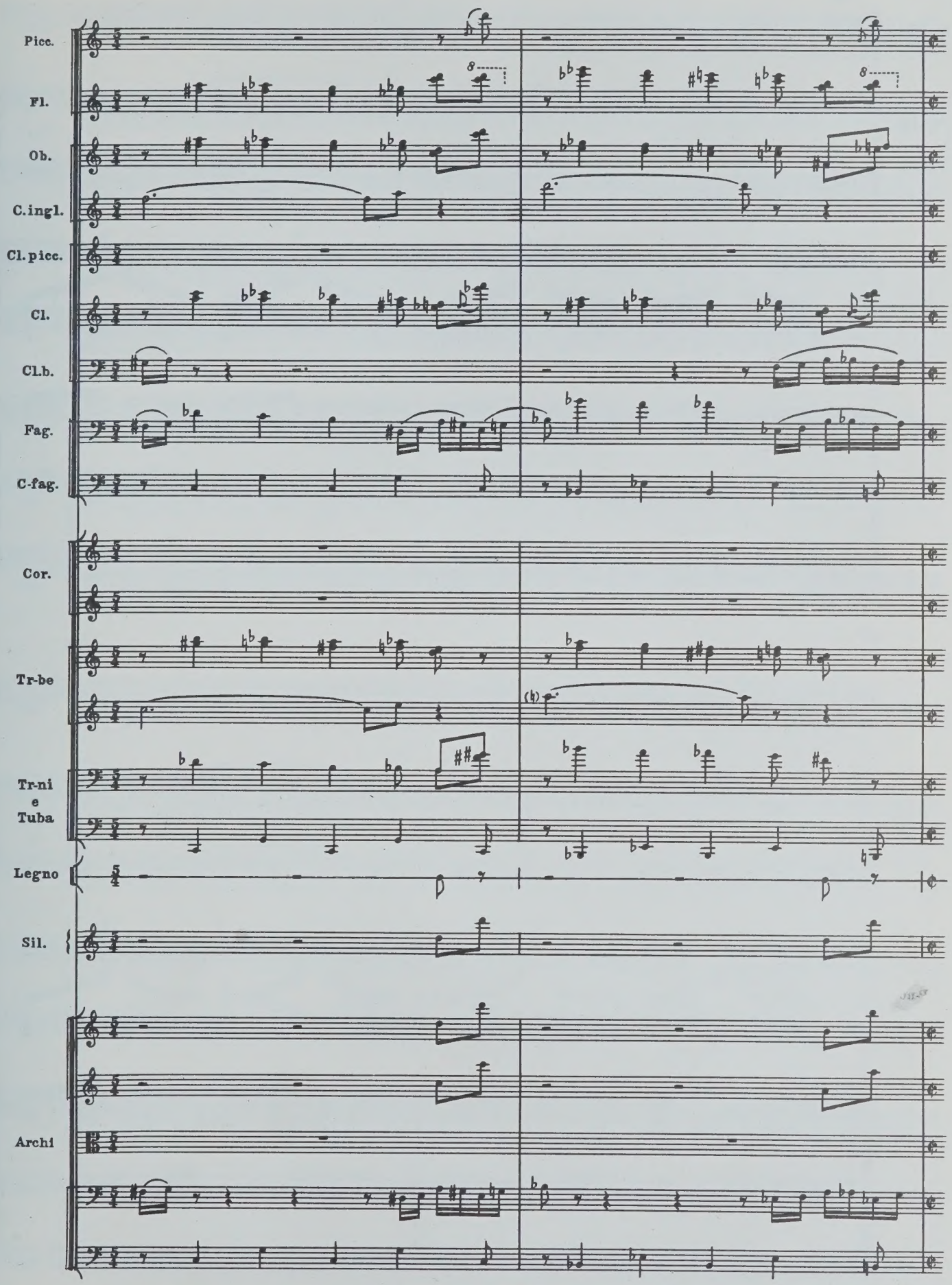
Picc.
Fl.
Ob.
C.ingl.
Cl. picc.
Cl.
Cl.b.
Fag.
C-fag.
Cor.
Tr-be
Tr-ni e Tuba
Legno
Sil.
Archi

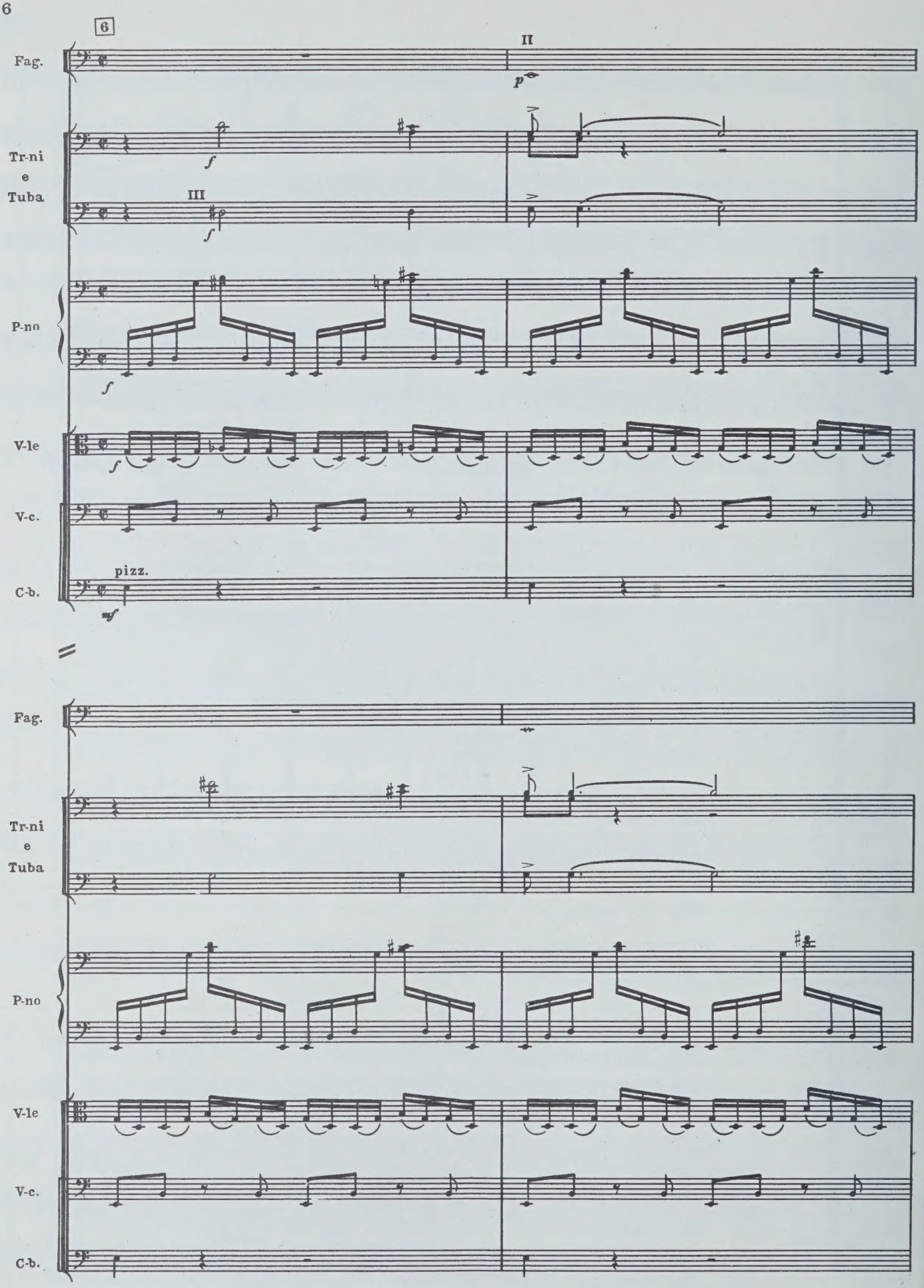
6
II
Fag.
p
Tr-ni
e
Tuba
f
III
f
P-no
f
V-le
f
V-c.
pizz.
C-b.
mf
Fag.
Tr-ni
e
Tuba
P-no
V-le
V-c.
C-b.

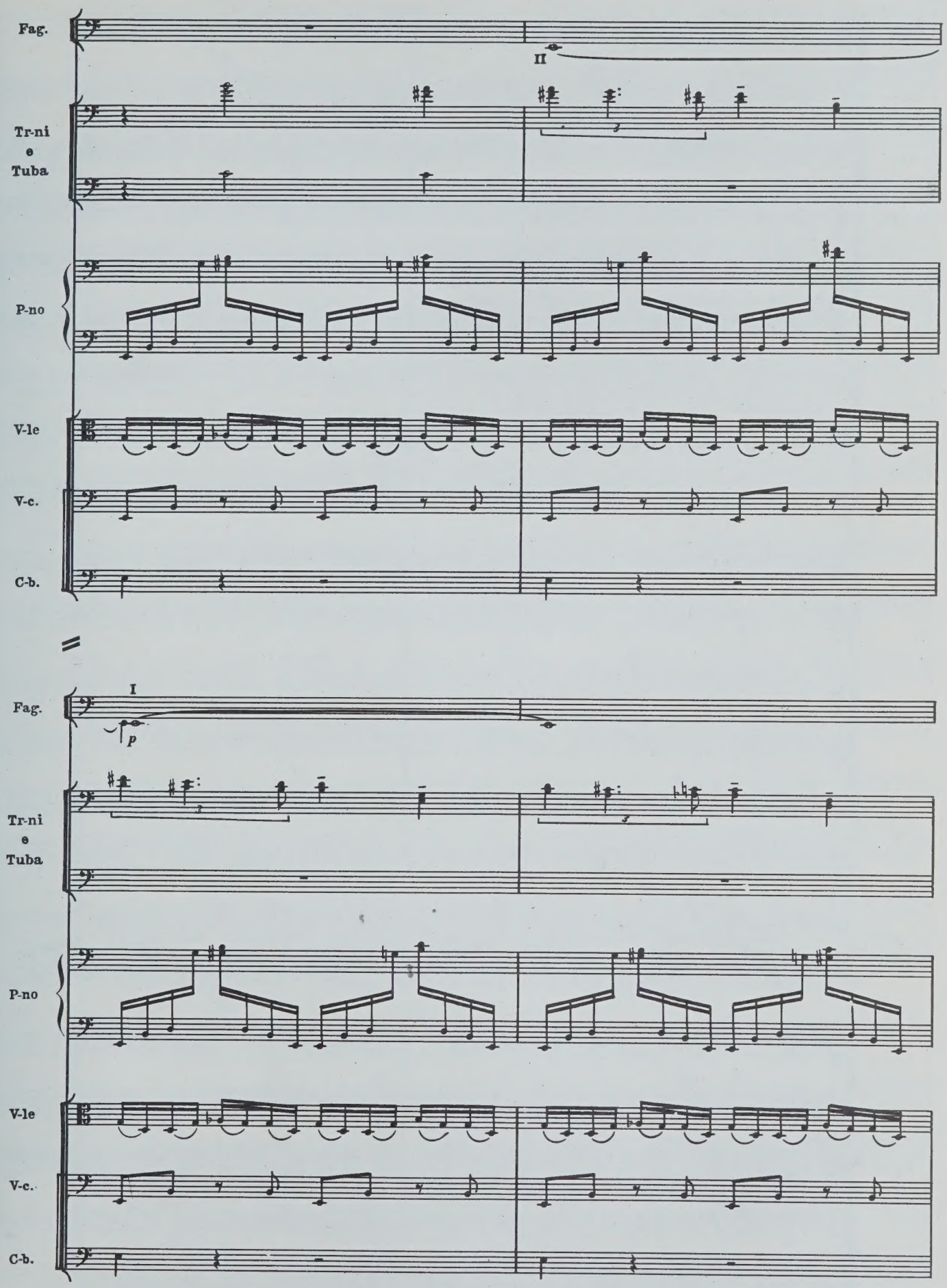
Fag.
II
Tr-ni
e
Tuba
P-no
V-le
V-c.
C-b.
I
p
Fag.
Tr-ni
e
Tuba
P-no
V-le
V-c.
C-b.

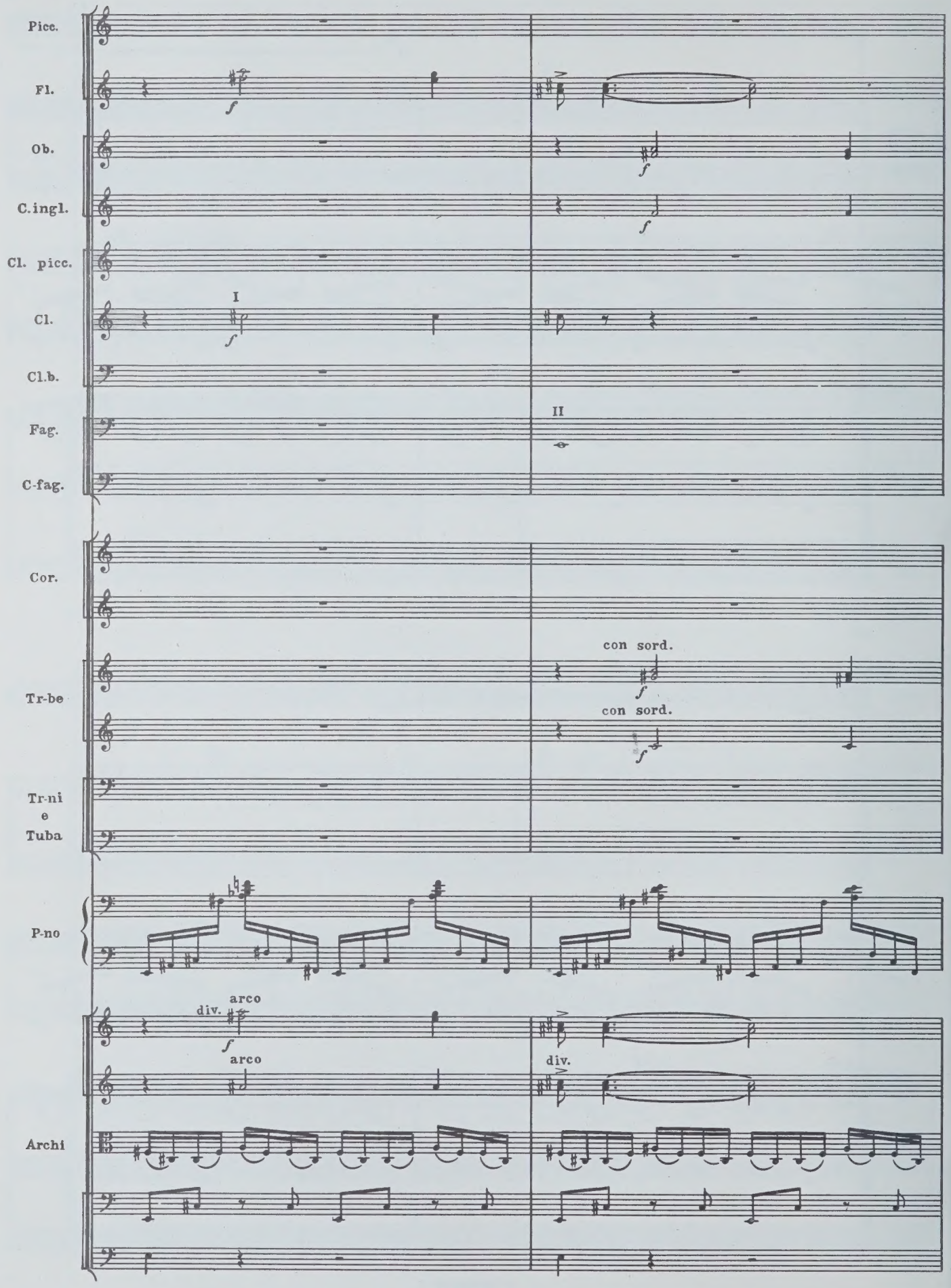
Picc.
Fl.
Ob.
C.ingl.
Cl. picc.
Cl.
I
Cl.b.
Fag.
II
C-fag.
Cor.
Tr-be
con sord.
con sord.
Tr-ni
e
Tuba
P-no
div.
arco
arco
div.
Archi

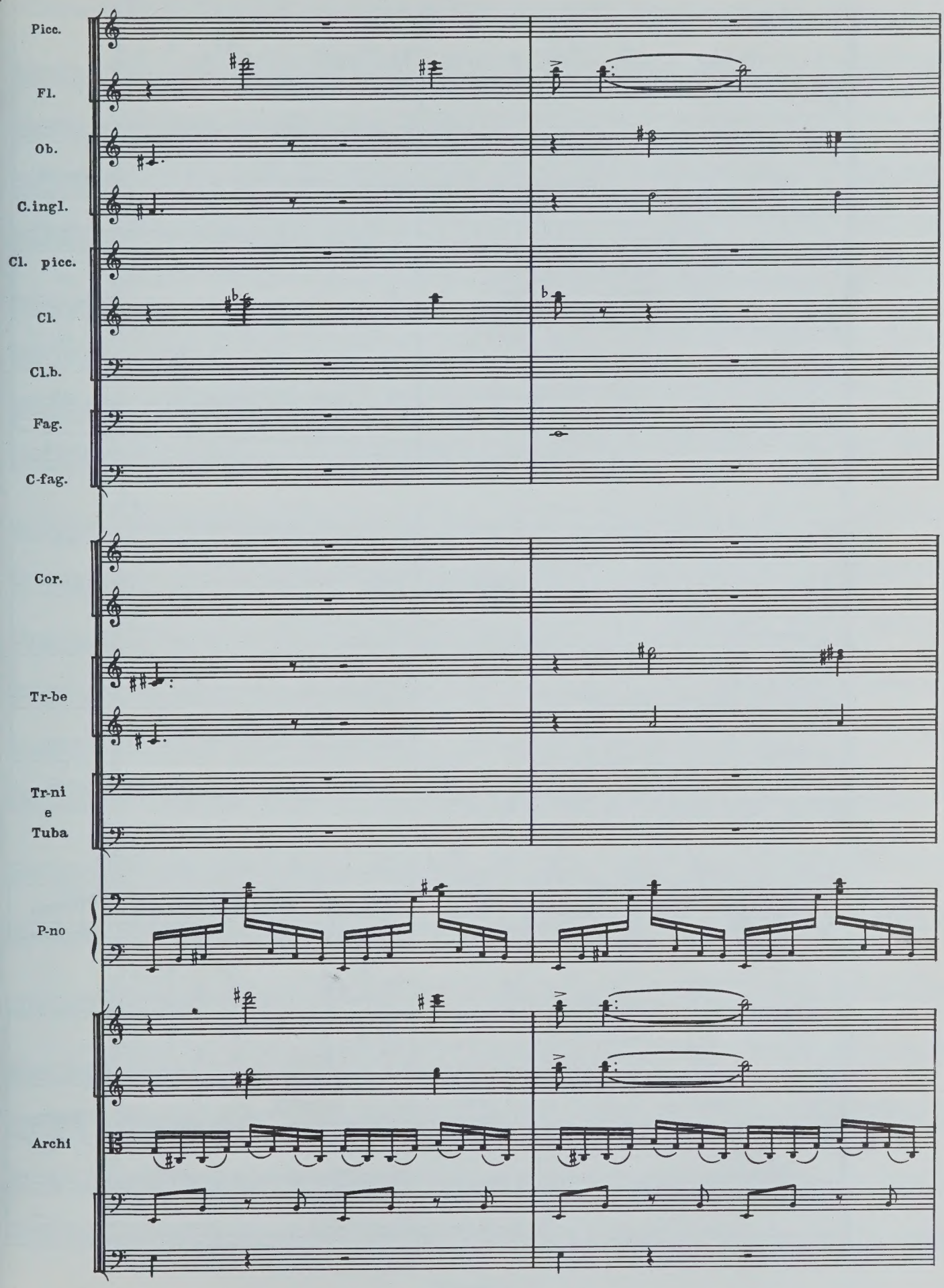
Picc.
Fl.
Ob.
C.ingl.
Cl. picc.
Cl.
Cl.b.
Fag.
C-fag.
Cor.
Tr-be
Tr-ni
e
Tuba
P-no
Archi

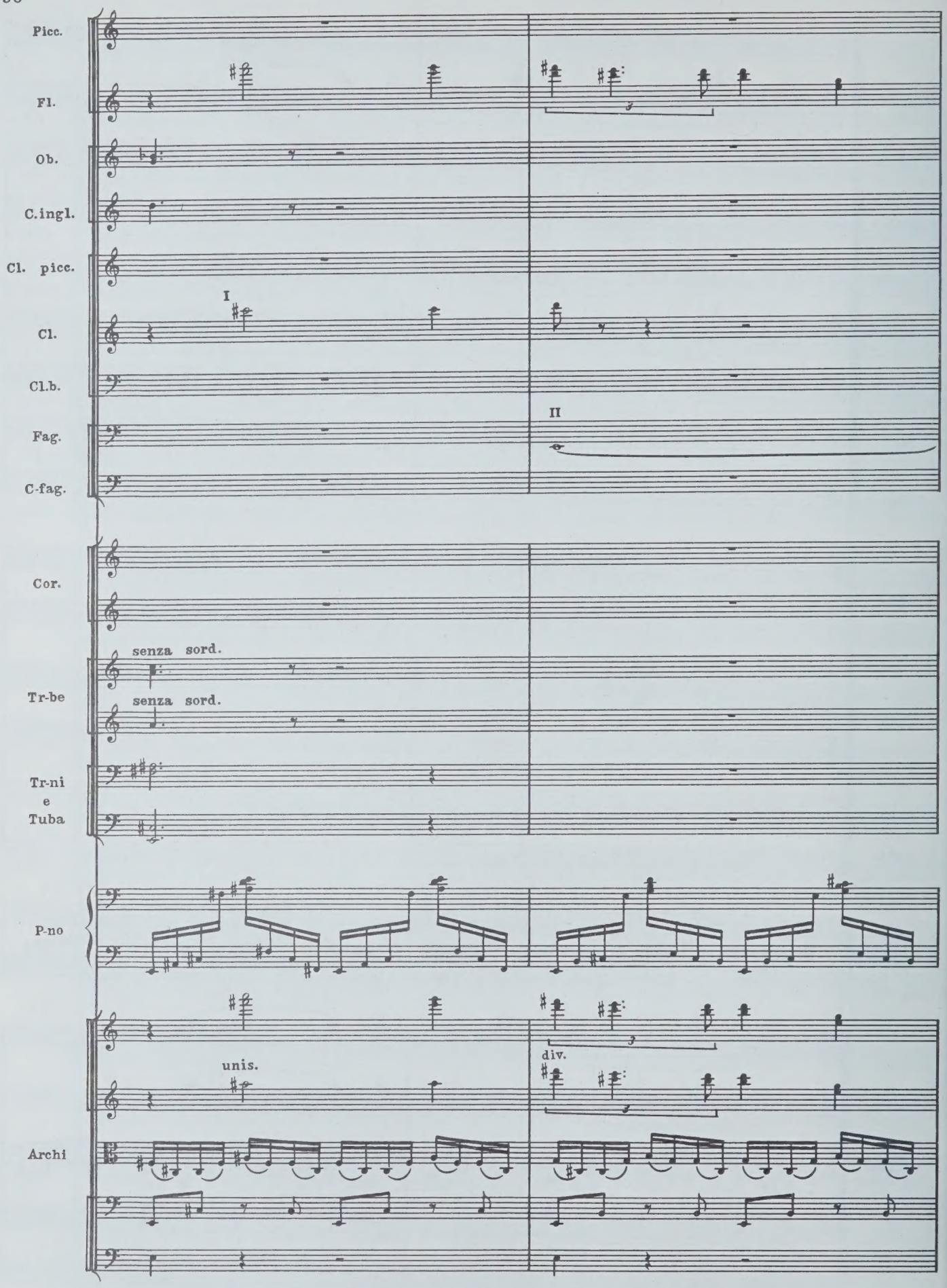
Picc.
Fl.
Ob.
C.ingl.
Cl. picc.
I
Cl.
Cl.b.
II
Fag.
C-fag.
Cor.
senza sord.
senza sord.
Tr-be
Tr-ni
e
Tuba
P-no
unis.
div.
Archi

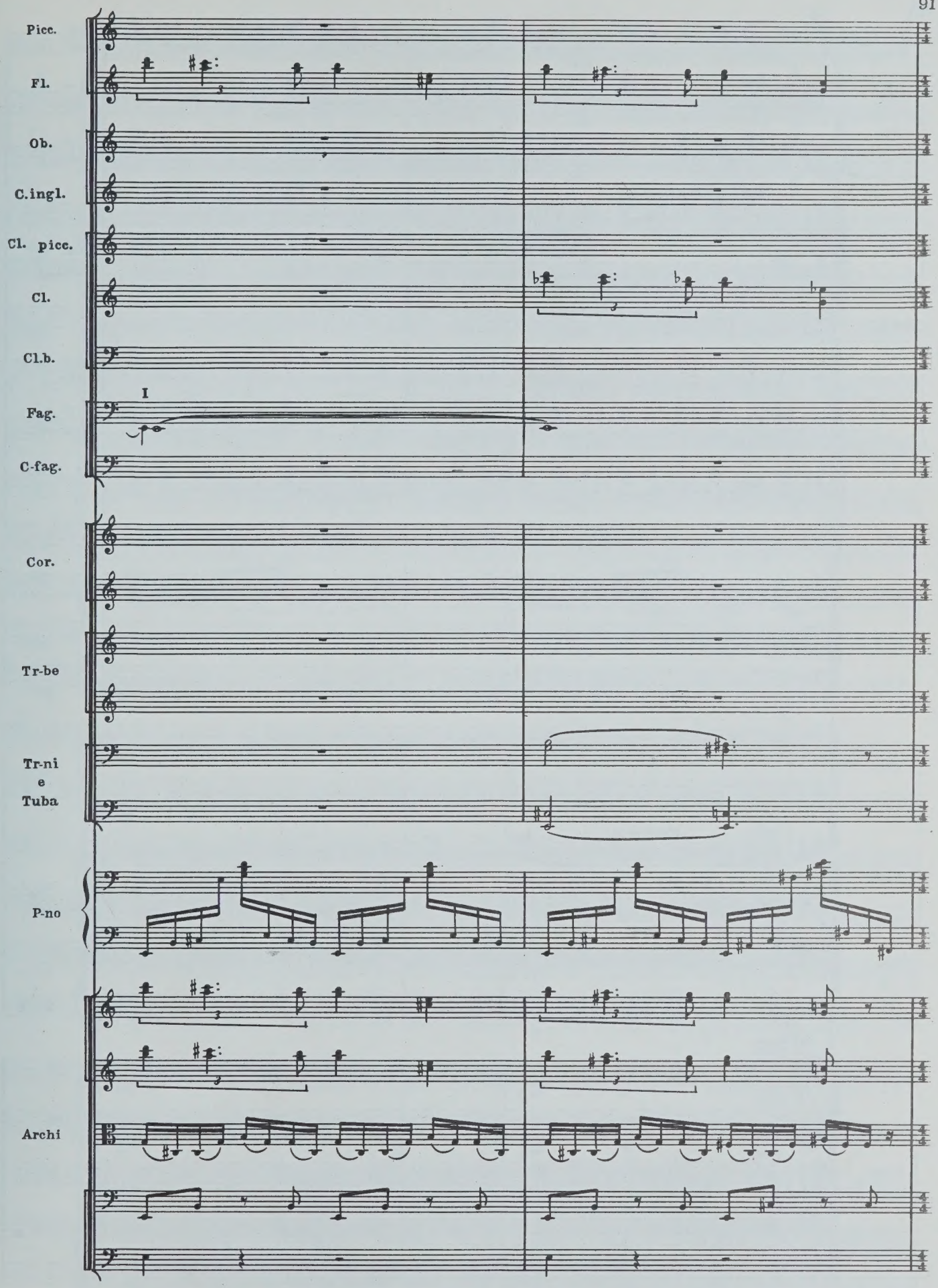
Picc.
Fl.
Ob.
C.ingl.
Cl. picc.
Cl.
Cl.b.
I
Fag.
C-fag.
Cor.
Tr-be
Tr-ni
e
Tuba
P-no
Archi

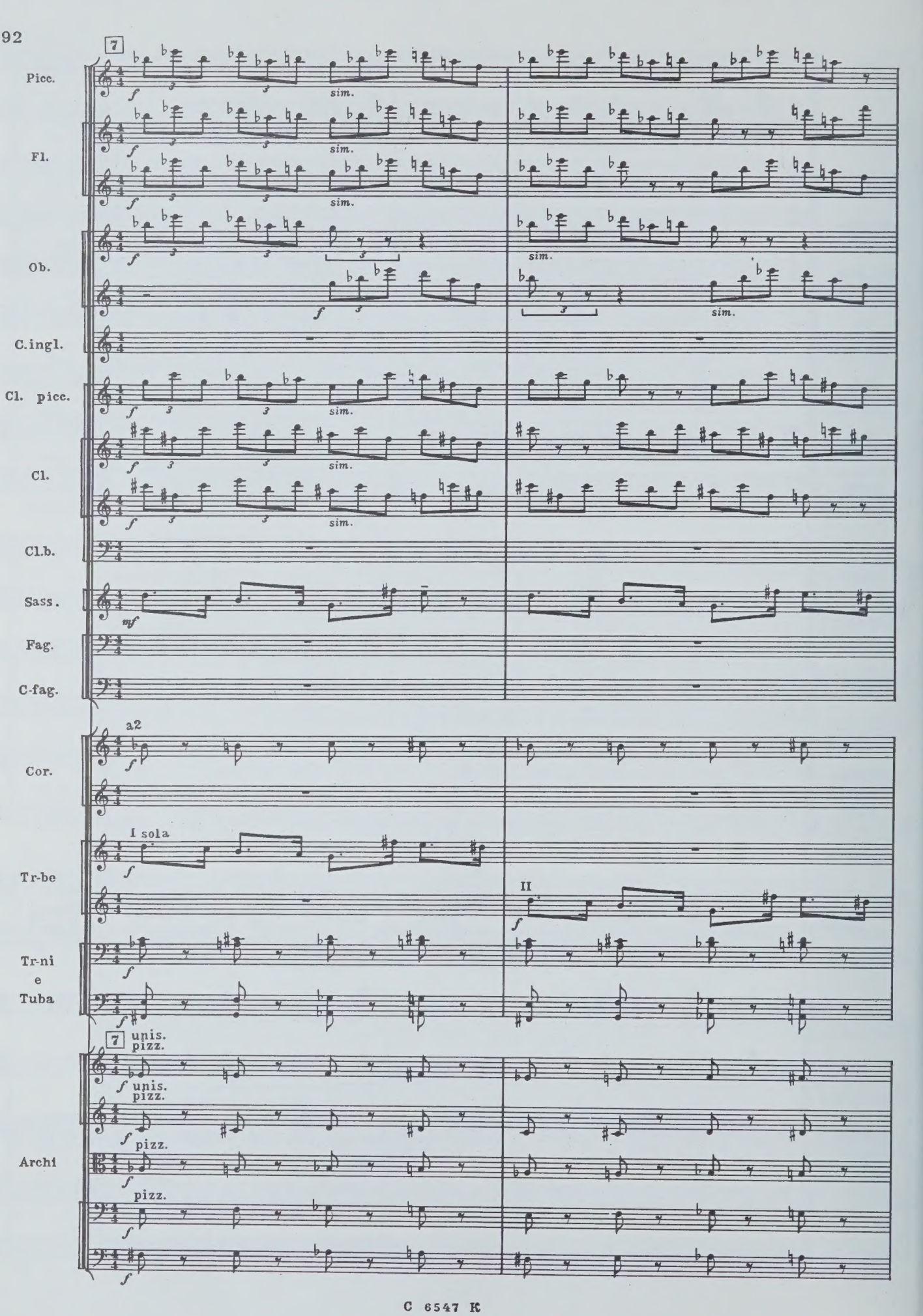
7
Picc.
Fl.
Ob.
C.ingl.
Cl. picc.
Cl.
Cl.b.
Sass.
Fag.
C-fag.
a2
Cor.
I sola
Tr-be
II
Tr-ni
e
Tuba
7
unis.
pizz.
Archi
sim.

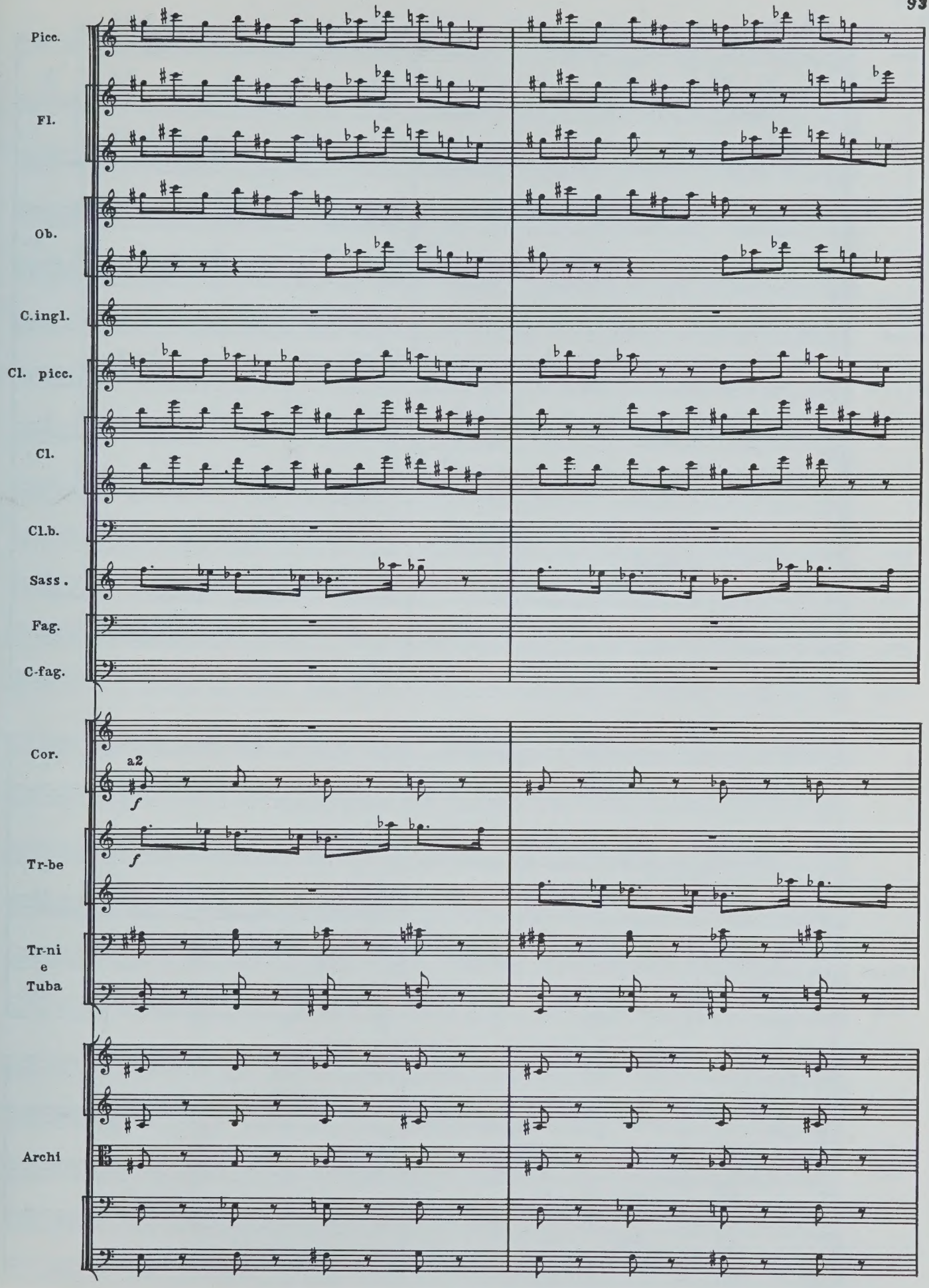
Picc.
Fl.
Ob.
C.ingl.
Cl. picc.
Cl.
Cl.b.
Sass.
Fag.
C-fag.
Cor.
a2
f
Tr-be
f
Tr-ni
e
Tuba
Archi

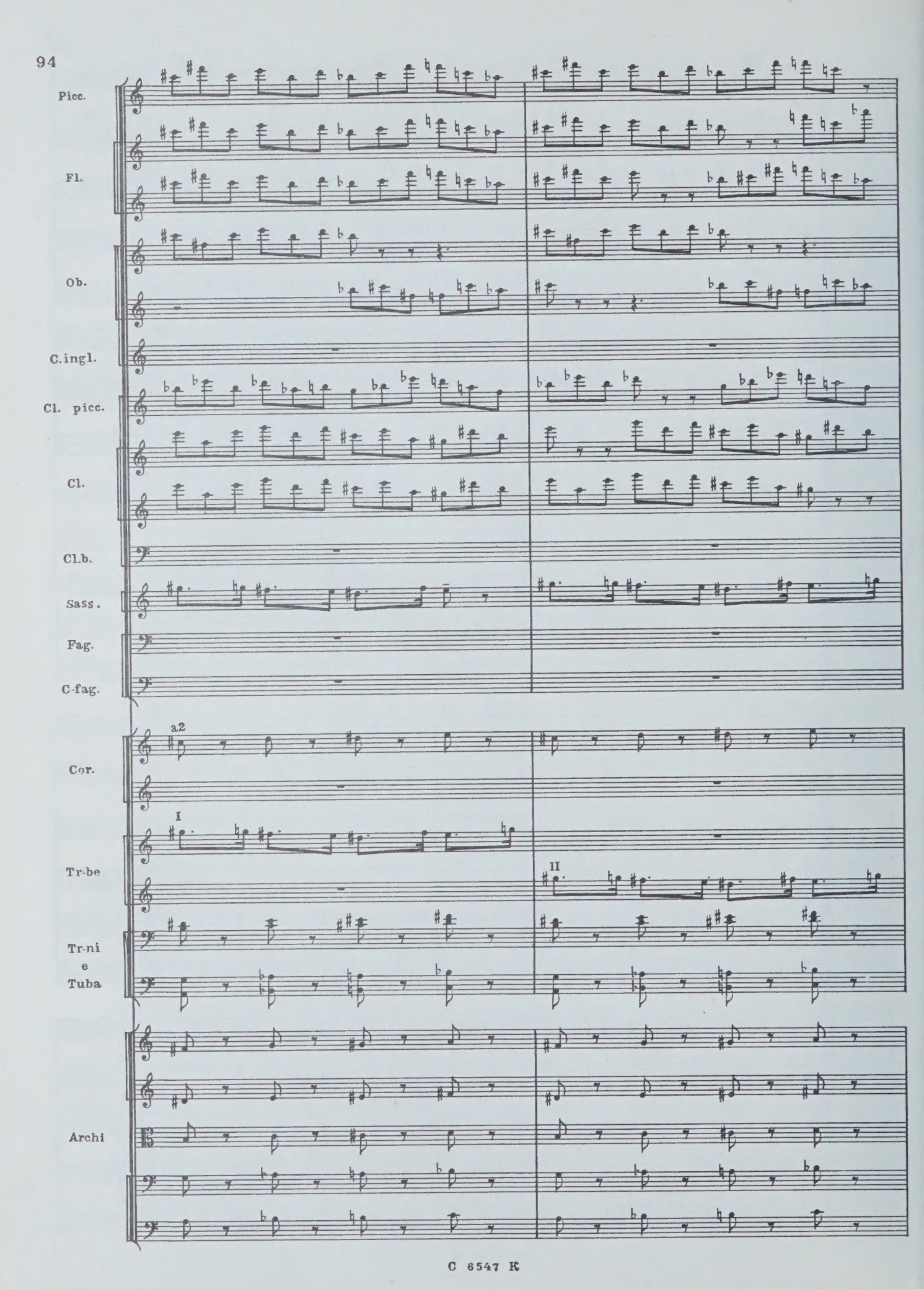
Picc.
Fl.
Ob.
C.ingl.
Cl. picc.
Cl.
Cl.b.
Sass.
Fag.
C-fag.
a2
Cor.
I
Tr-be
II
Tr-ni
e
Tuba
Archi

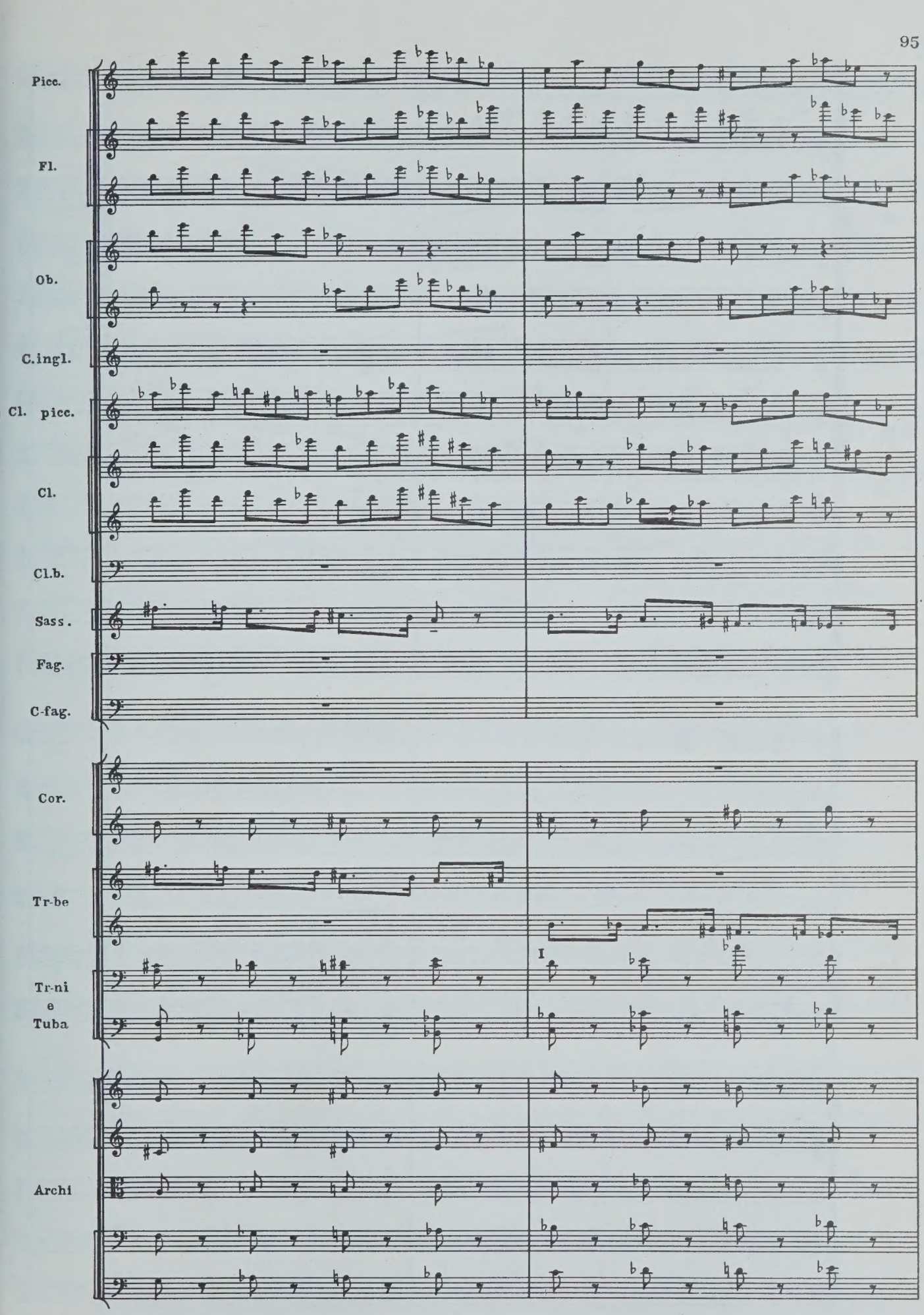
Picc.
Fl.
Ob.
C.ingl.
Cl. picc.
Cl.
Cl.b.
Sass.
Fag.
C-fag.
Cor.
Tr-be
Tr-ni
e
Tuba
I
Archi

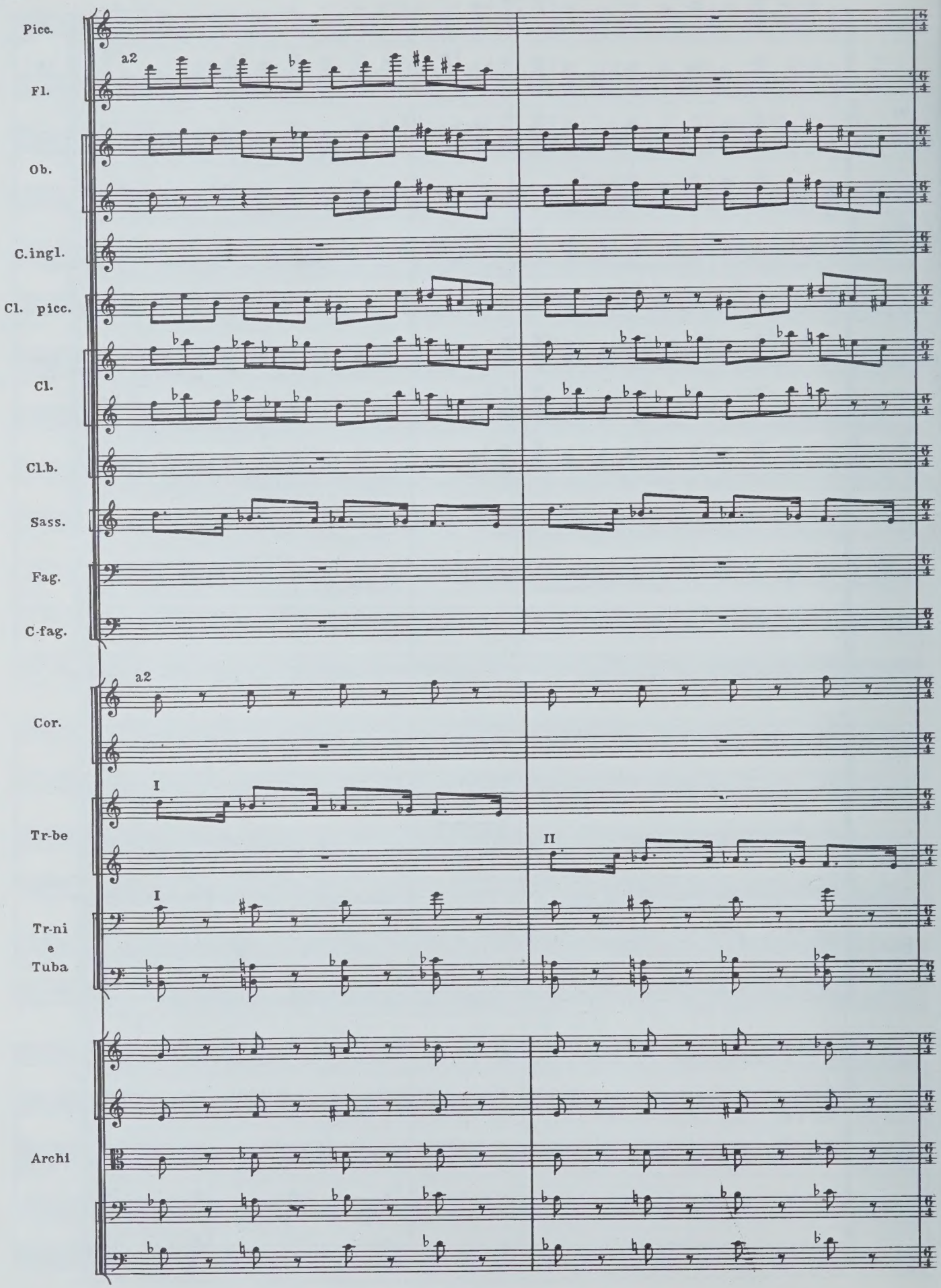
Picc.
a2
Fl.
Ob.
C.ingl.
Cl. picc.
Cl.
Cl.b.
Sass.
Fag.
C-fag.
a2
Cor.
I
Tr-be
II
I
Tr-ni
e
Tuba
Archi

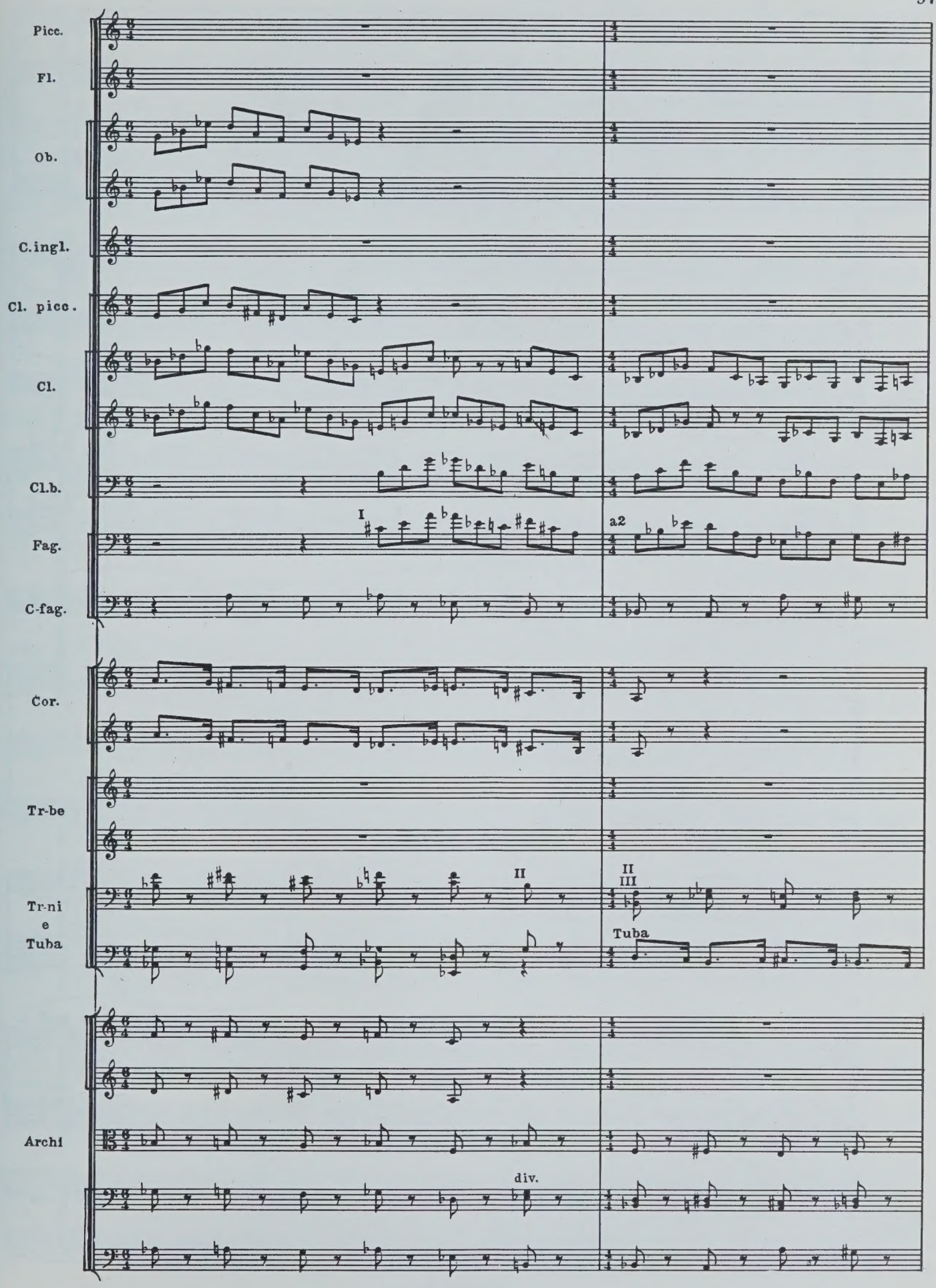
Picc.
Fl.
Ob.
C.ingl.
Cl. picc.
Cl.
Cl.b.
Fag.
C-fag.
Cor.
Tr-be
Tr-ni e Tuba
Archi
I
a2
II
II III
Tuba
div.

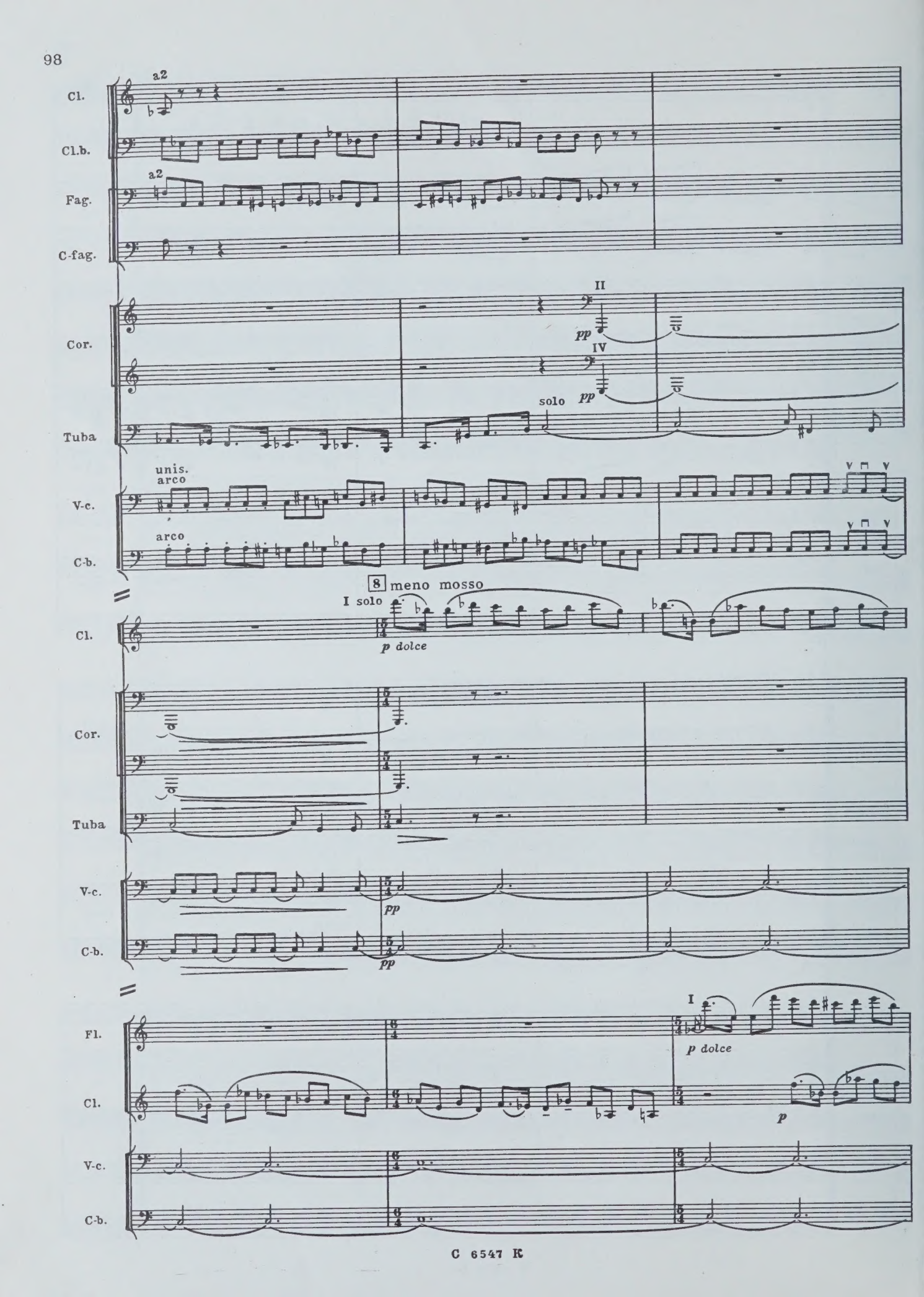
Cl.
a2
Cl.b.
Fag.
a2
C-fag.
Cor.
II
pp
IV
pp
solo
Tuba
unis.
arco
V-c.
arco
C-b.
8 meno mosso
I solo
p dolce
Cl.
Cor.
Tuba
V-c.
pp
C-b.
pp
Fl.
I
p dolce
Cl.
p
V-c.
C-b.

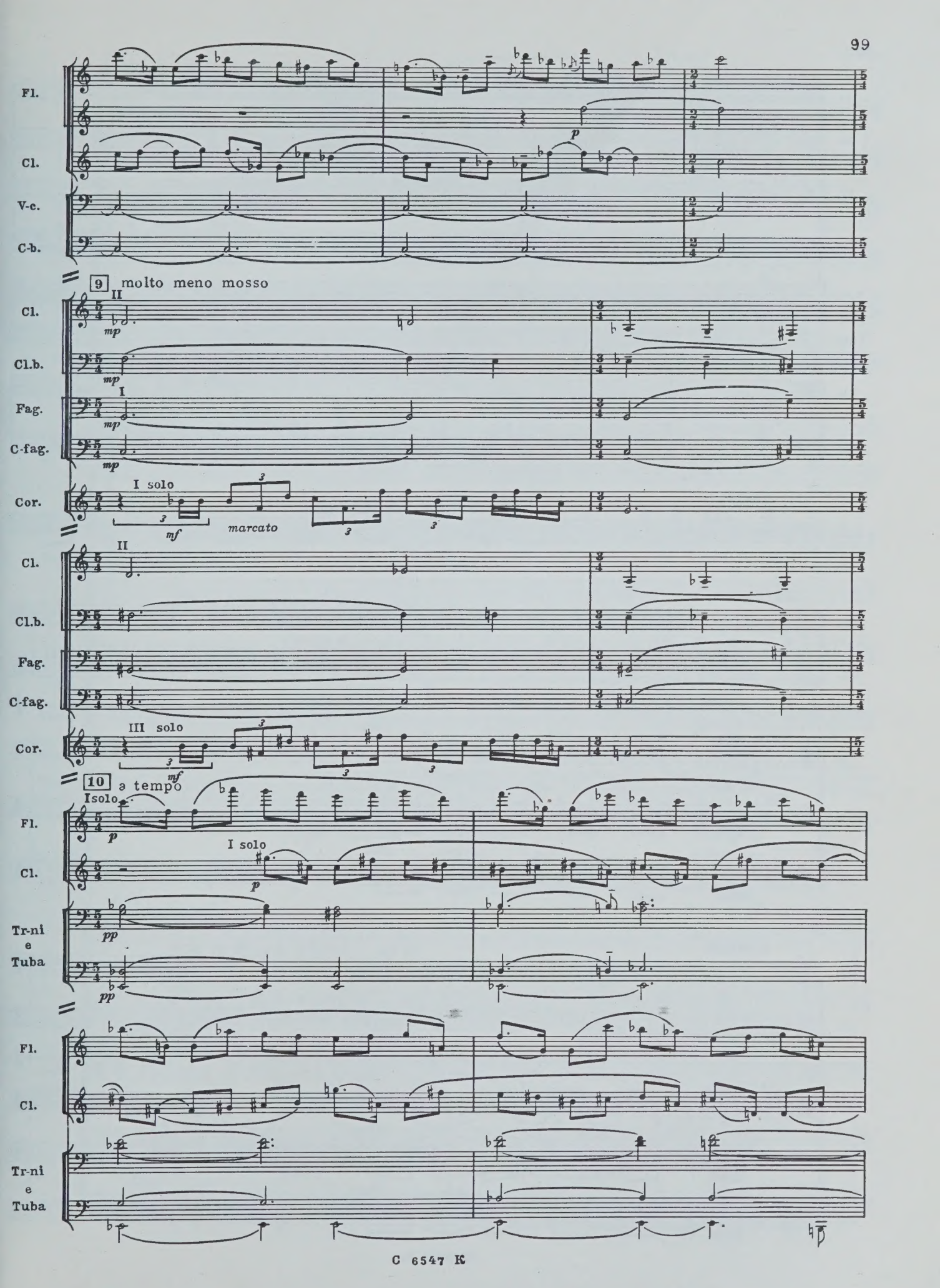
Fl.
Cl.
V-c.
C-b.
9 molto meno mosso
II
mp
Cl.
Cl.b.
I
Fag.
C-fag.
I solo
Cor.
mf
marcato
III solo
10 a tempo
Isolo
p
I solo
pp
Tr-ni e Tuba

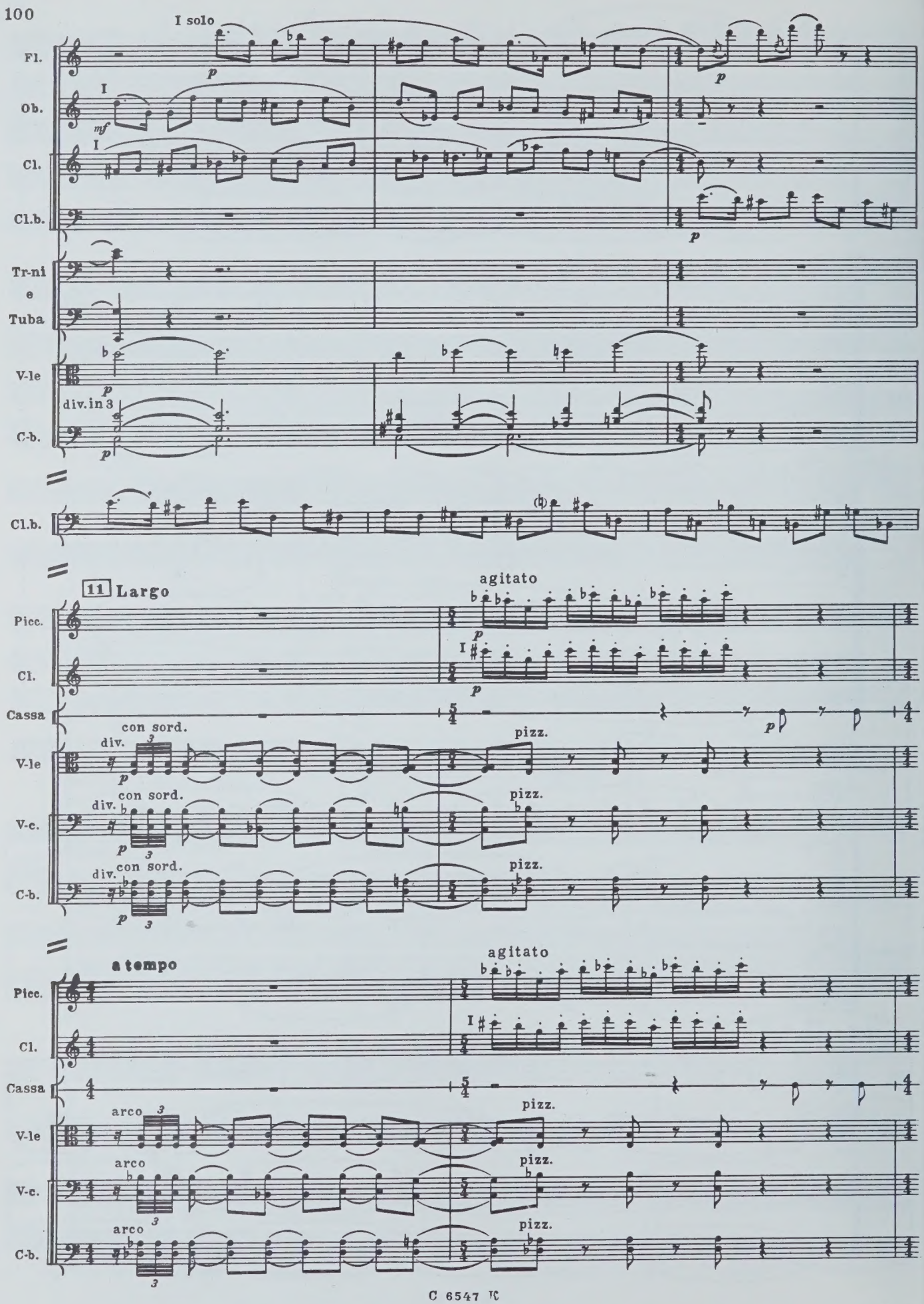
I solo
Fl.
Ob.
Cl.
Cl.b.
Tr-ni e Tuba
V-le
div. in 3
C-b.
Cl.b.
11 Largo
agitato
Picc.
Cl.
Cassa
con sord.
div.
pizz.
V-le
V-c.
C-b.
a tempo
agitato
Picc.
Cl.
Cassa
arco
pizz.
V-le
V-c.
C-b.

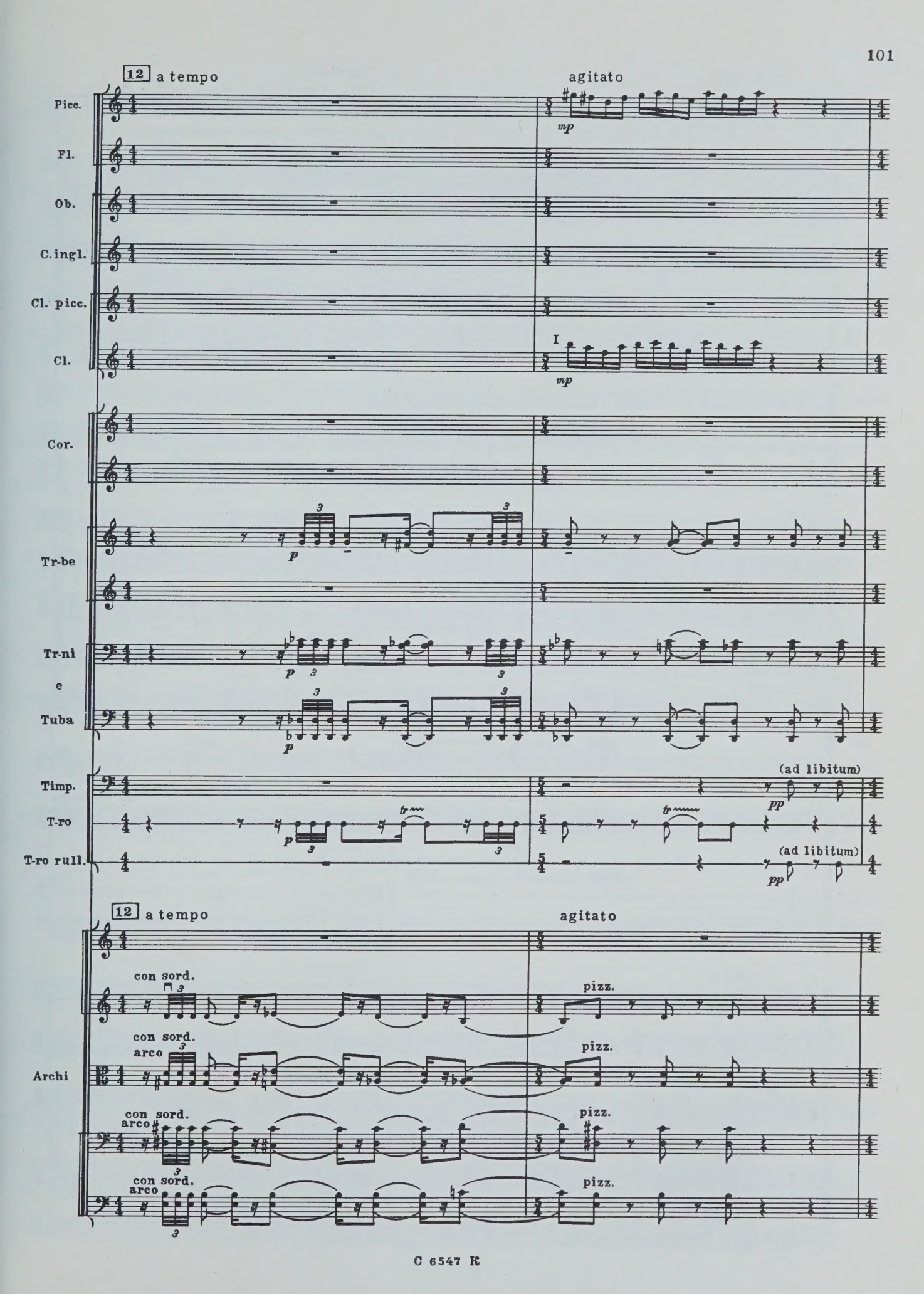
12 a tempo
agitato
Picc.
Fl.
Ob.
C.ingl.
Cl. picc.
Cl.
I
mp
Cor.
Tr-be
Tr-ni
e
Tuba
p
Timp.
T-ro
T-ro rull.
(ad libitum)
pp
12 a tempo
agitato
con sord.
arco
pizz.
Archi

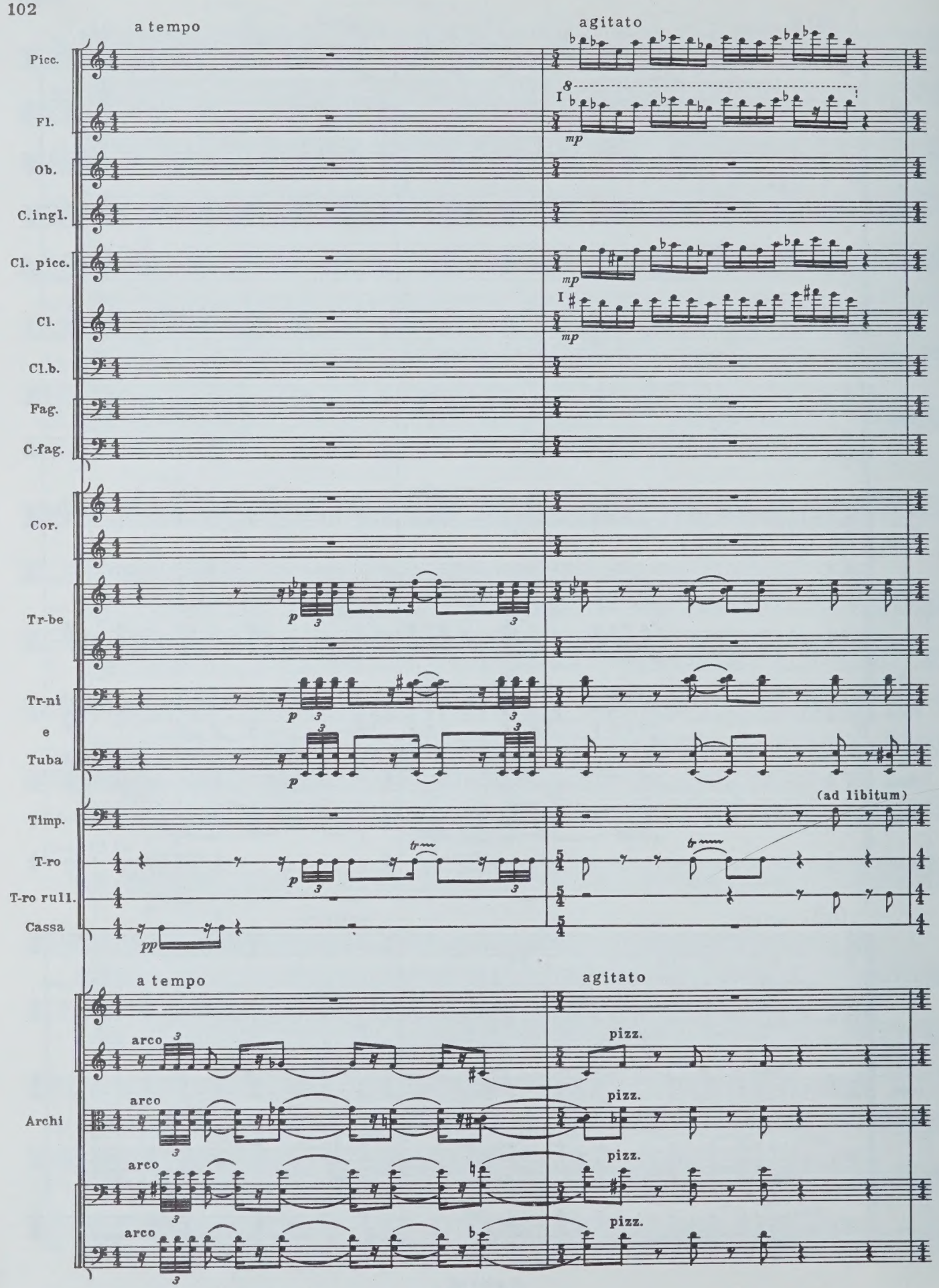
a tempo
agitato
Picc.
Fl.
Ob.
C.ingl.
Cl. picc.
Cl.
Cl.b.
Fag.
C-fag.
Cor.
Tr-be
Tr-ni
e
Tuba
Timp.
T-ro
T-ro rull.
Cassa
(ad libitum)
a tempo
agitato
Archi
arco
pizz.

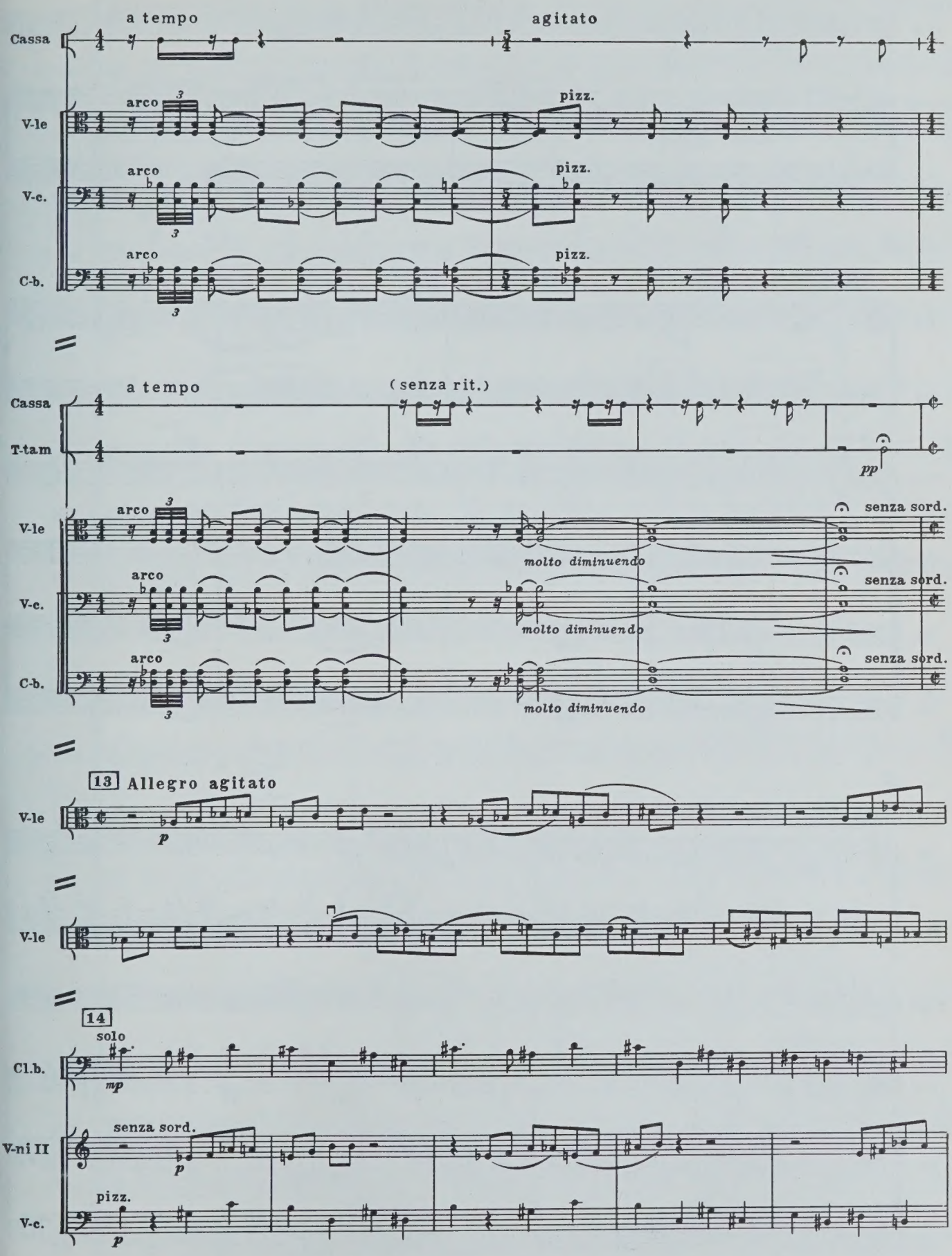
a tempo
agitato
Cassa
arco
pizz.
V-le
V-c.
C-b.
a tempo
(senza rit.)
T-tam
pp
senza sord.
molto diminuendo
13 Allegro agitato
p
14
solo
mp
Cl.b.
senza sord.
V-ni II
pizz.

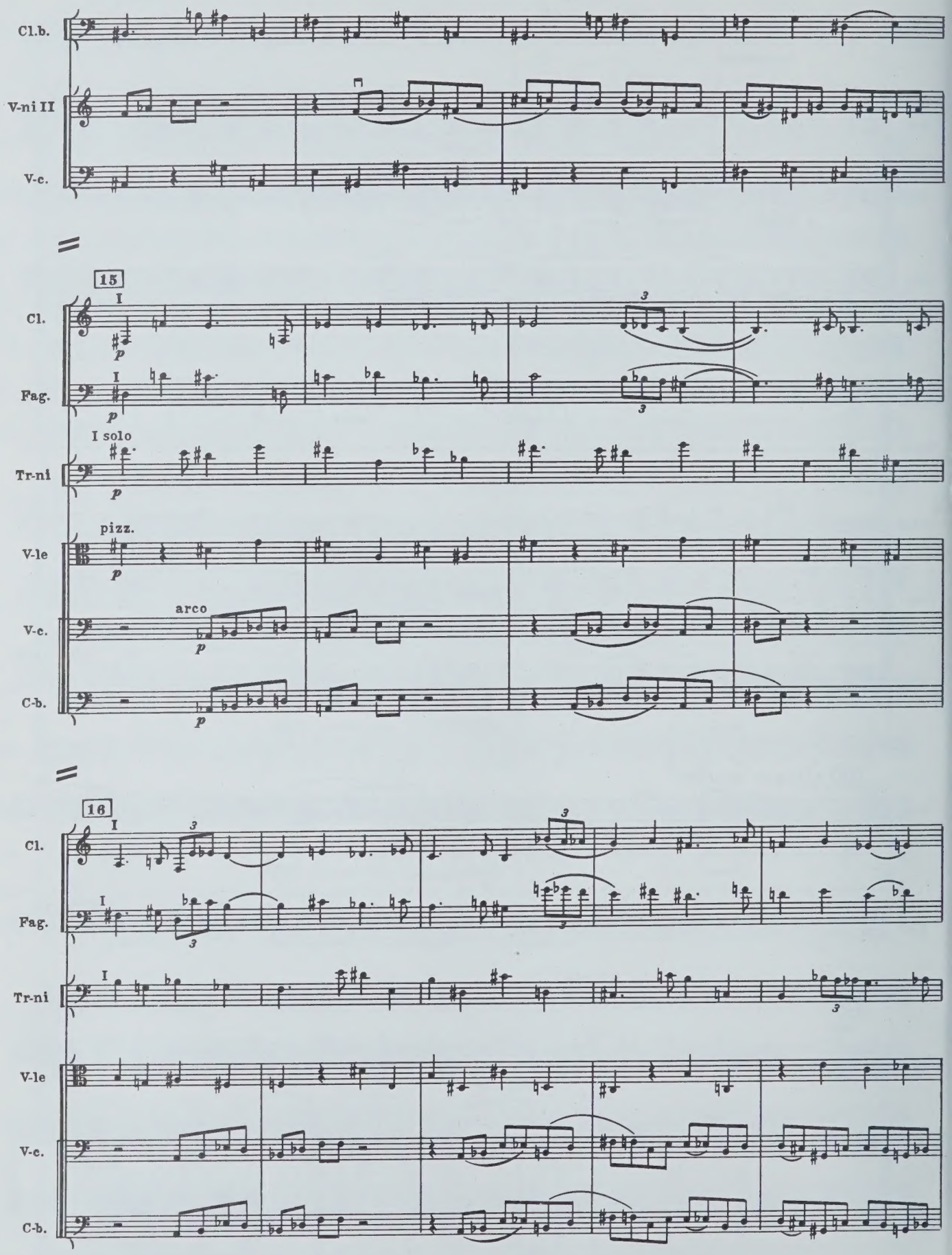
Cl.b.
V-ni II
V-c.
15
Cl.
Fag.
Tr-ni
I solo
V-le
pizz.
V-c.
arco
C-b.
16
Cl.
Fag.
Tr-ni
V-le
V-c.
C-b.

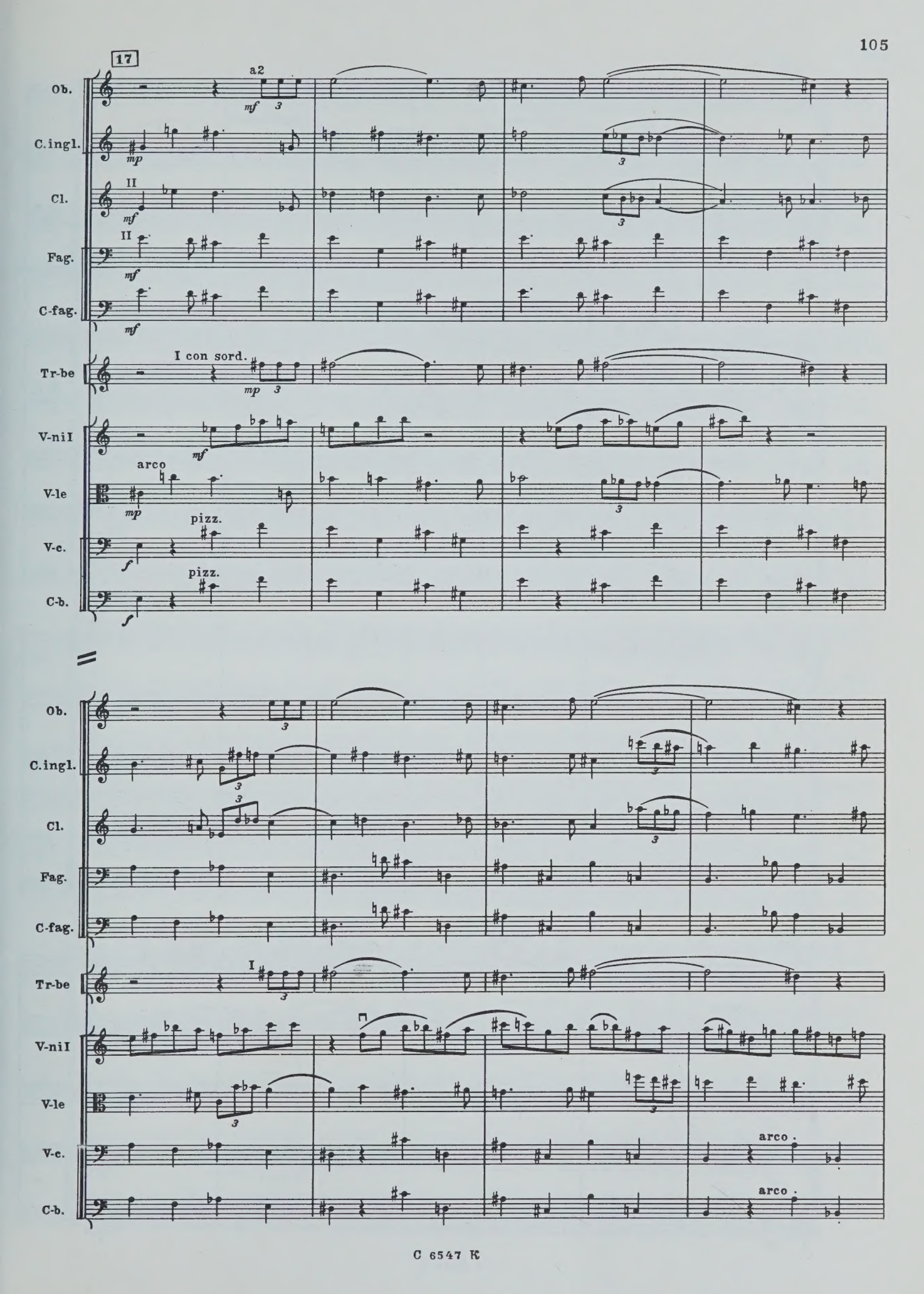
17
Ob.
a2
mf
C.ingl.
mp
Cl.
II
mf
Fag.
II
mf
C-fag.
mf
Tr-be
I con sord.
mp
V-ni I
mf
V-le
arco
mp
V-c.
pizz.
f
C-b.
pizz.
f
Ob.
C.ingl.
Cl.
Fag.
C-fag.
Tr-be
I
V-ni I
V-le
V-c.
arco
C-b.
arco

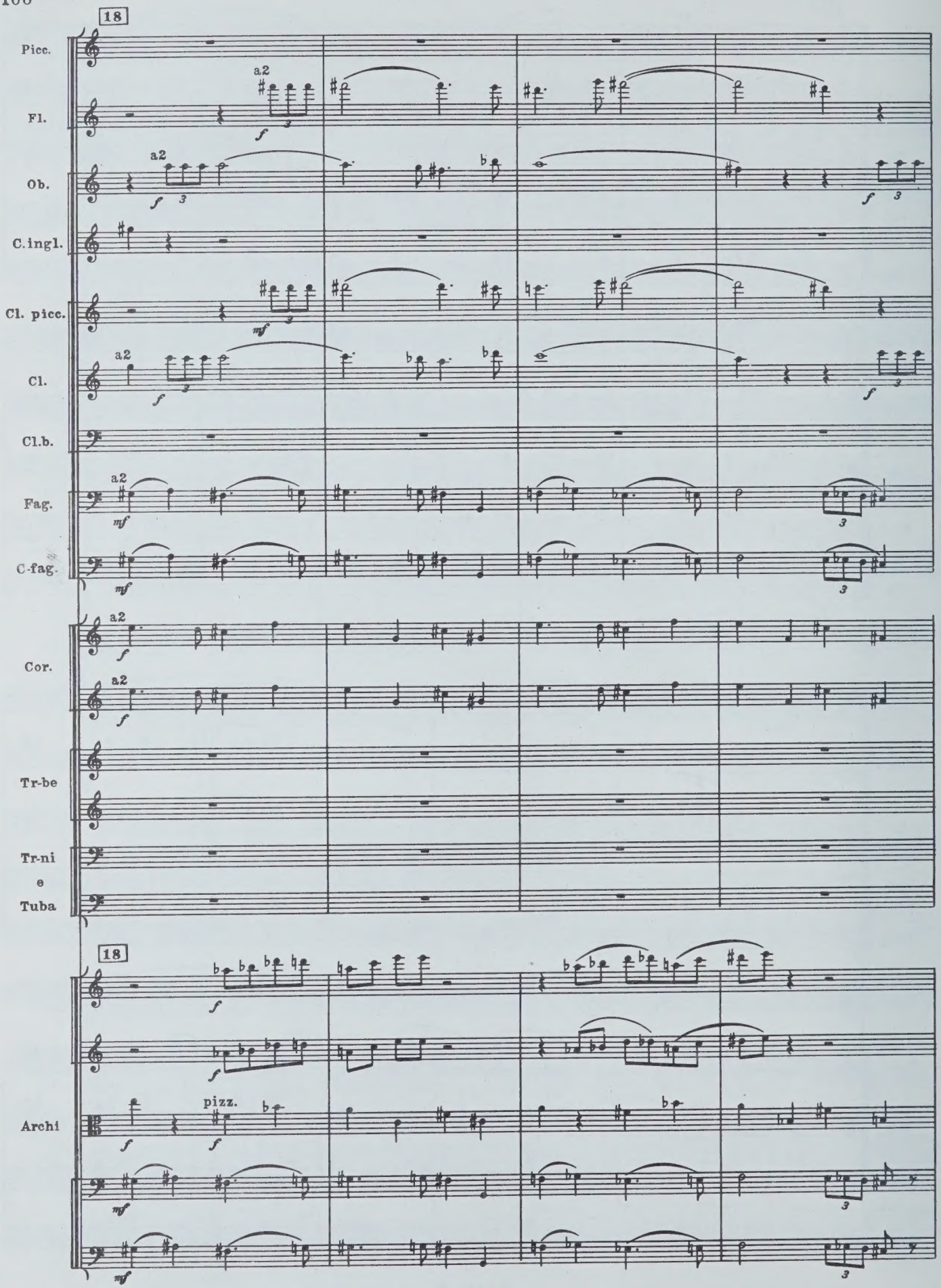
18
Picc.
Fl.
Ob.
C.ingl.
Cl. picc.
Cl.
Cl.b.
Fag.
C-fag.
Cor.
Tr-be
Tr-ni
e
Tuba
18
Archi
a2
pizz.

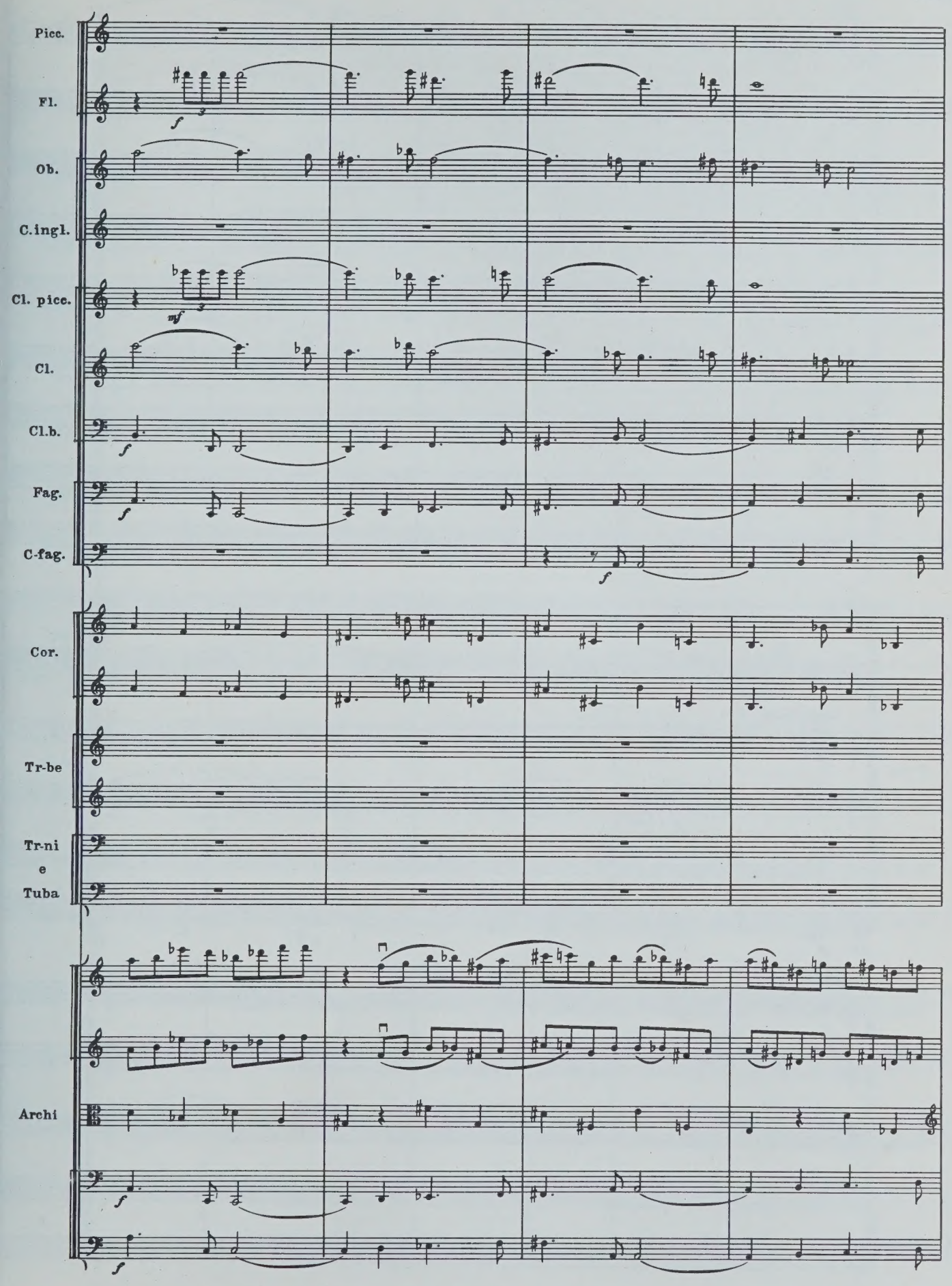
Picc.
Fl.
Ob.
C.ingl.
Cl. picc.
Cl.
Cl.b.
Fag.
C-fag.
Cor.
Tr-be
Tr-ni
e
Tuba
Archi

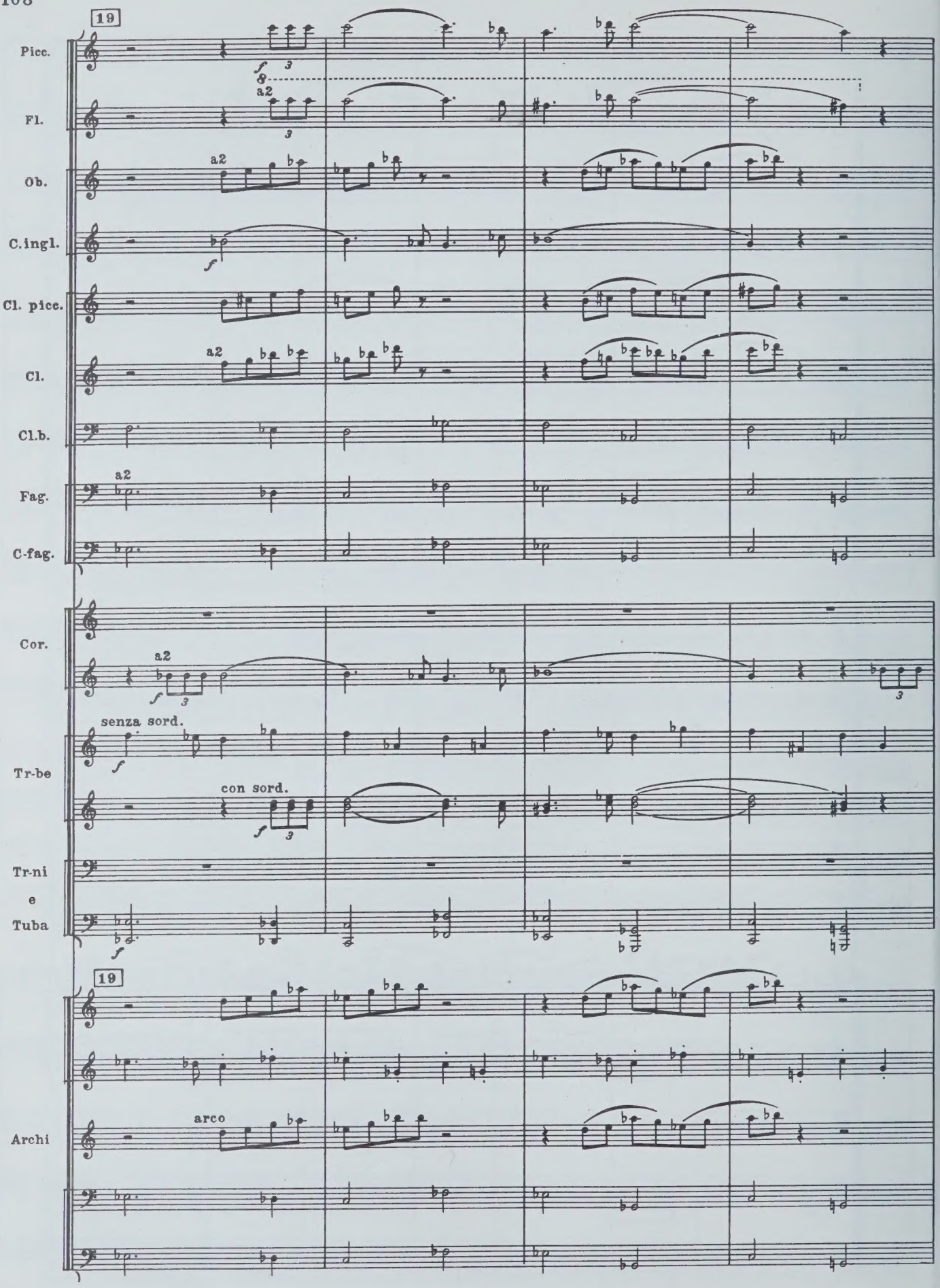
19
Picc.
Fl.
a2
Ob.
a2
C.ingl.
Cl. picc.
Cl.
a2
Cl.b.
Fag.
a2
C-fag.
Cor.
a2
senza sord.
Tr-be
con sord.
Tr-ni
e
Tuba
19
Archi
arco

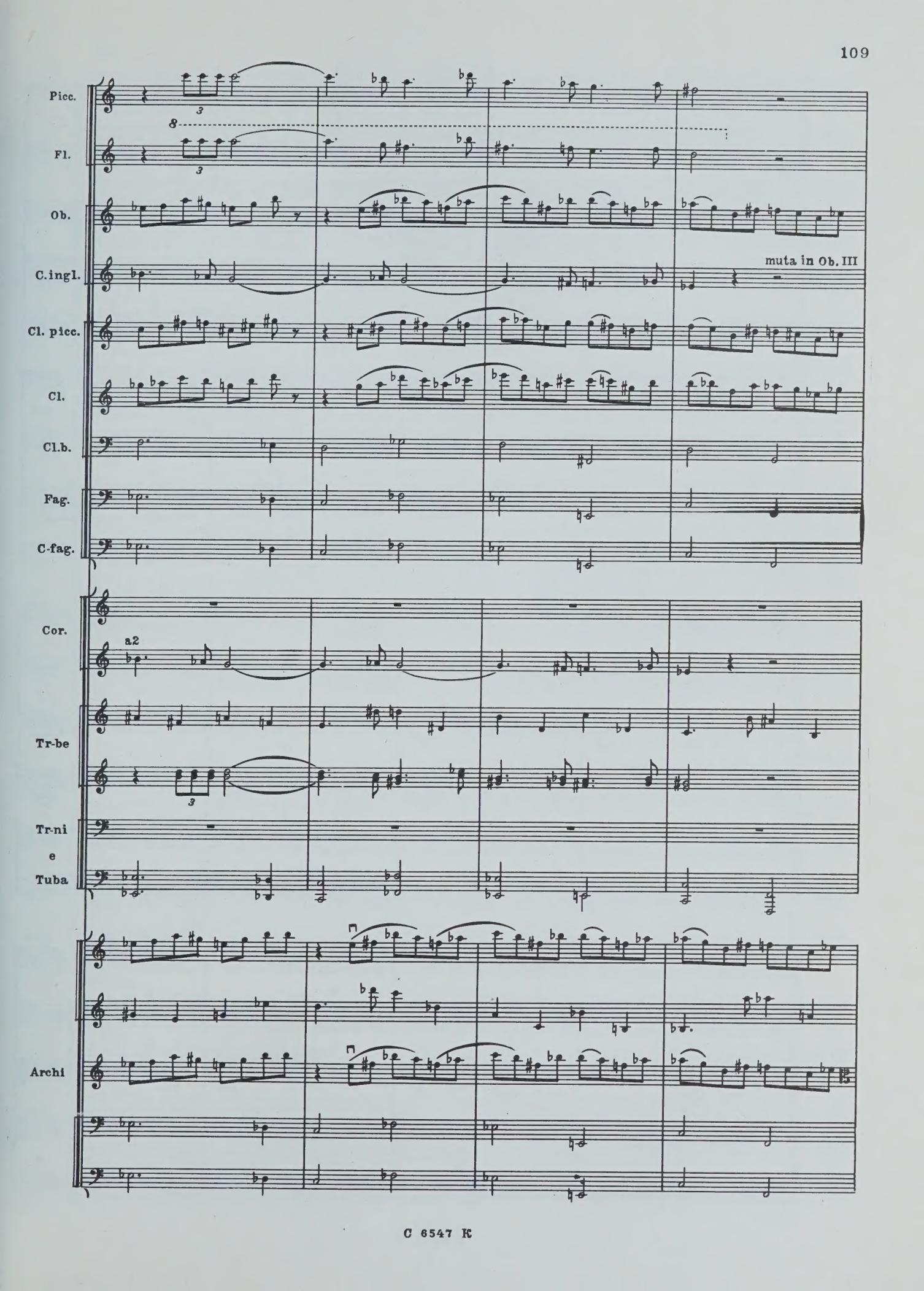
Picc.
Fl.
Ob.
C.ingl.
muta in Ob. III
Cl. picc.
Cl.
Cl.b.
Fag.
C-fag.
Cor.
a2
Tr-be
Tr-ni
e
Tuba
Archi

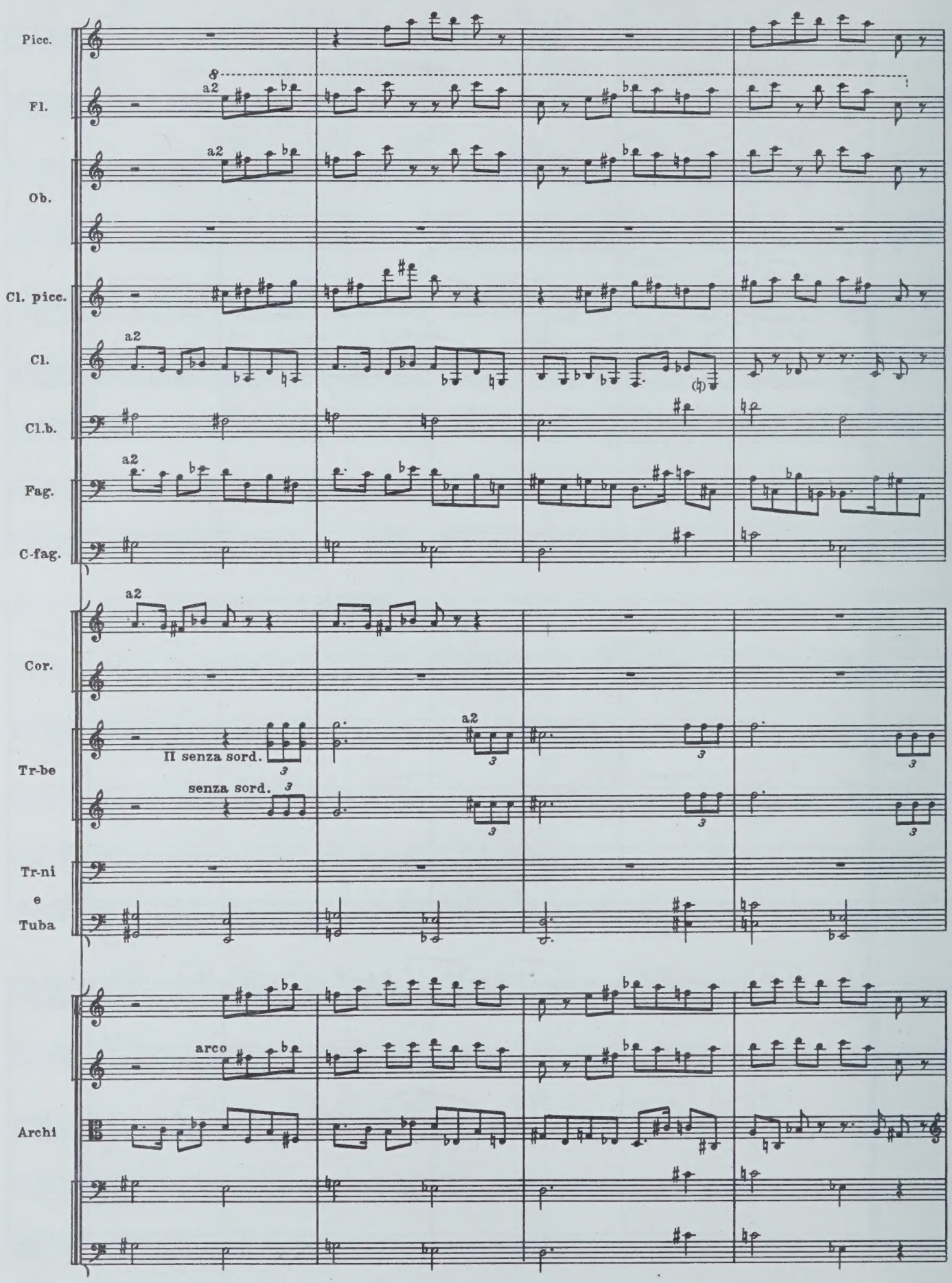
Picc.
Fl.
a2
Ob.
a2
Cl. picc.
Cl.
a2
Cl.b.
Fag.
a2
C-fag.
a2
Cor.
Tr-be
II senza sord.
senza sord.
a2
Tr-ni
e
Tuba
arco
Archi

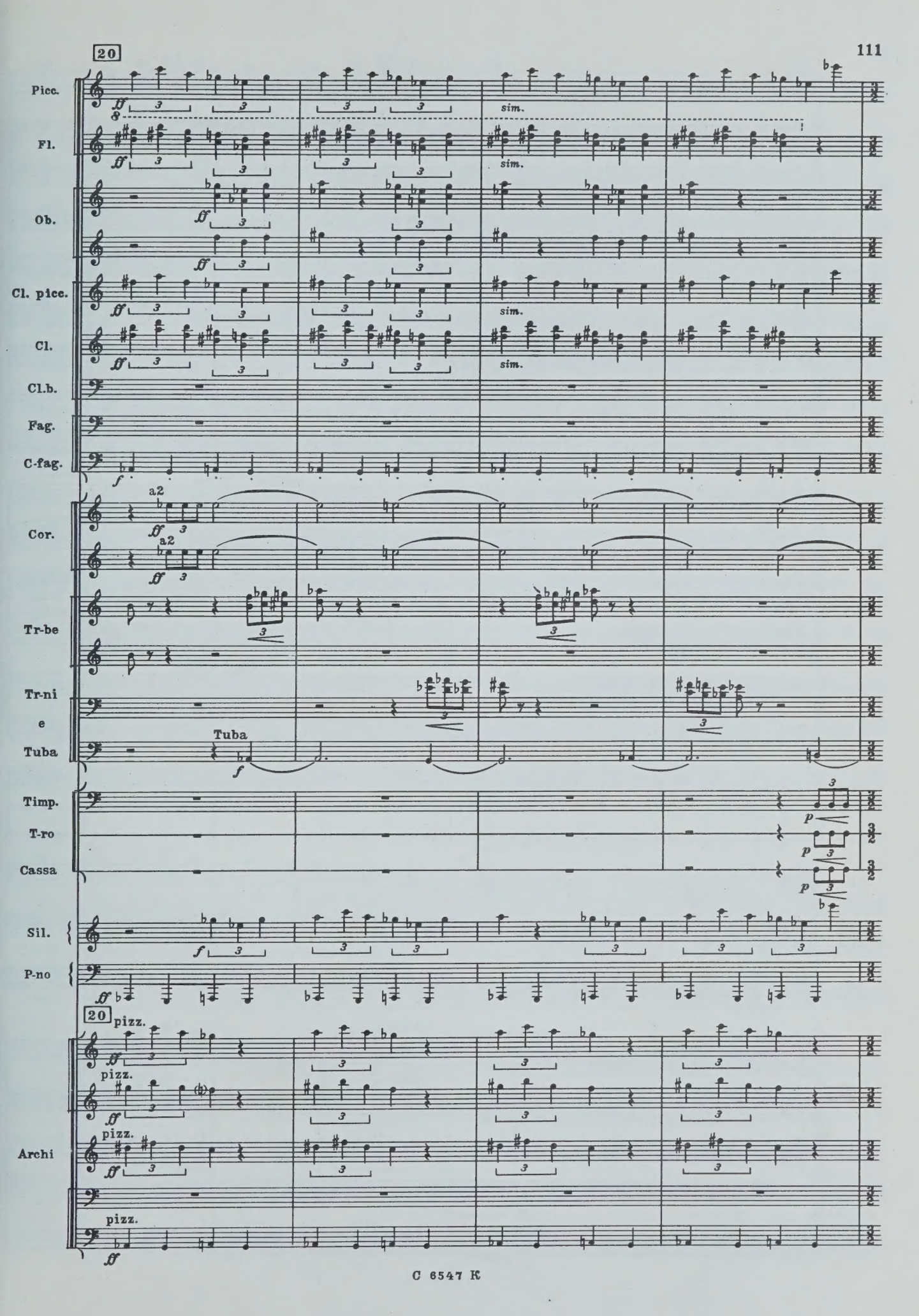
20
Picc.
Fl.
Ob.
Cl. picc.
Cl.
Cl.b.
Fag.
C-fag.
Cor.
Tr-be
Tr-ni
e
Tuba
Timp.
T-ro
Cassa
Sil.
P-no
Archi
sim.
a2
Tuba
pizz.

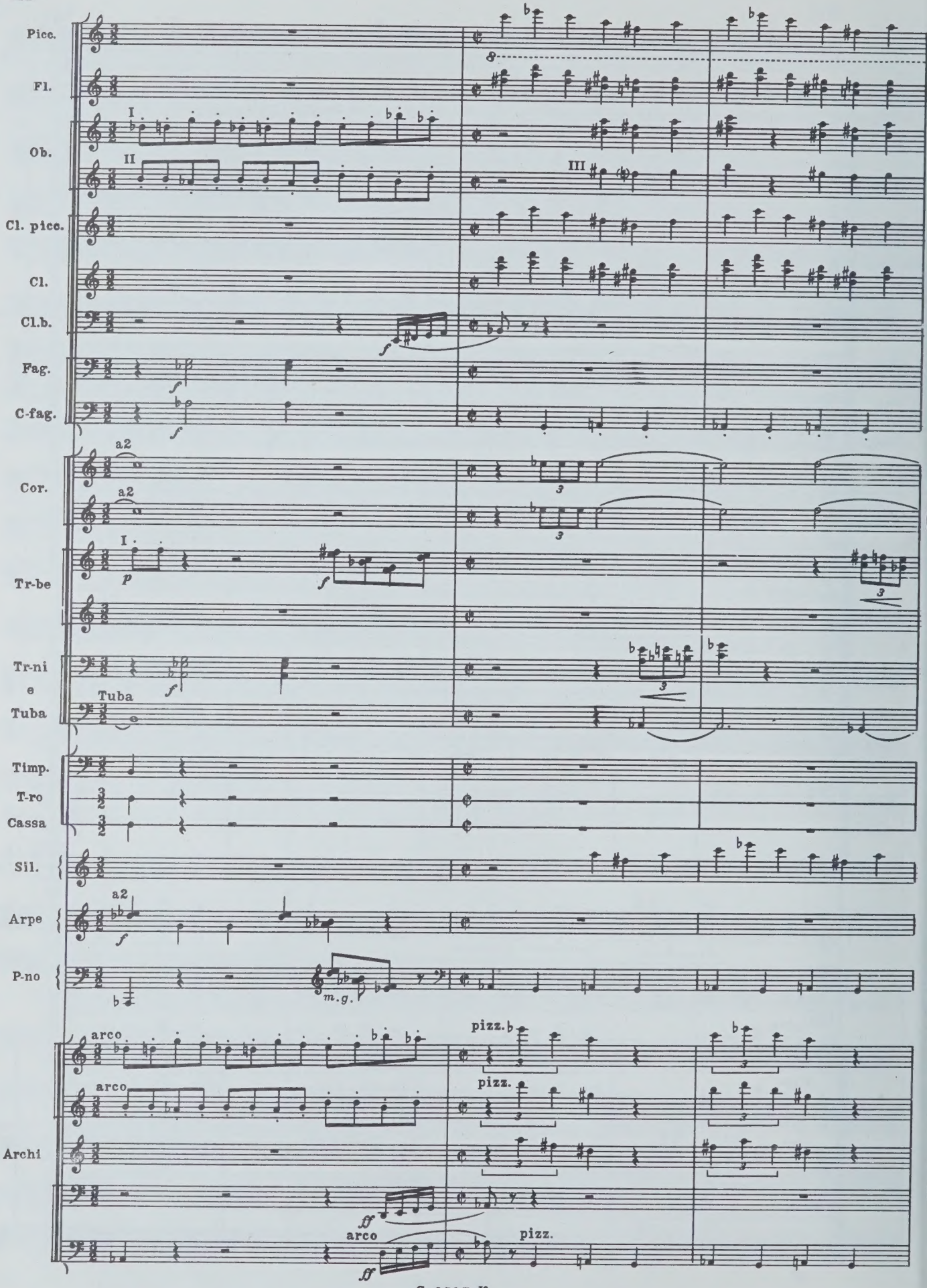
Picc.
Fl.
Ob.
I
II
III
Cl. picc.
Cl.
Cl.b.
Fag.
C-fag.
a2
Cor.
Tr-be
Tr-ni
e
Tuba
Timp.
T-ro
Cassa
Sil.
Arpe
P-no
m.g.
arco
pizz.
Archi

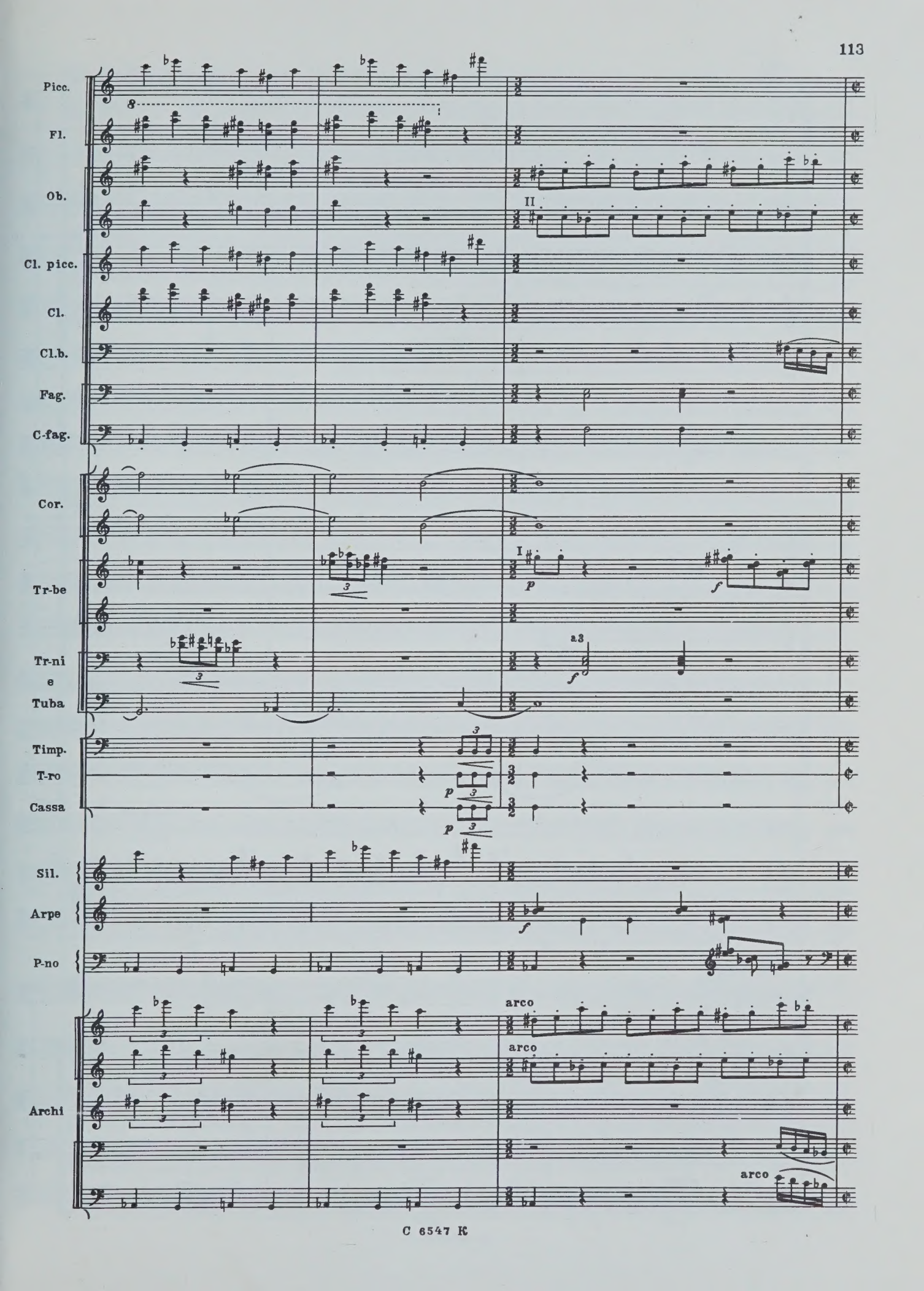
Picc.
Fl.
Ob.
II
Cl. picc.
Cl.
Cl.b.
Fag.
C-fag.
Cor.
Tr-be
I
p
f
Tr-ni
e
Tuba
a3
f
Timp.
T-ro
Cassa
p
p
Sil.
Arpe
f
P-no
arco
arco
Archi
arco

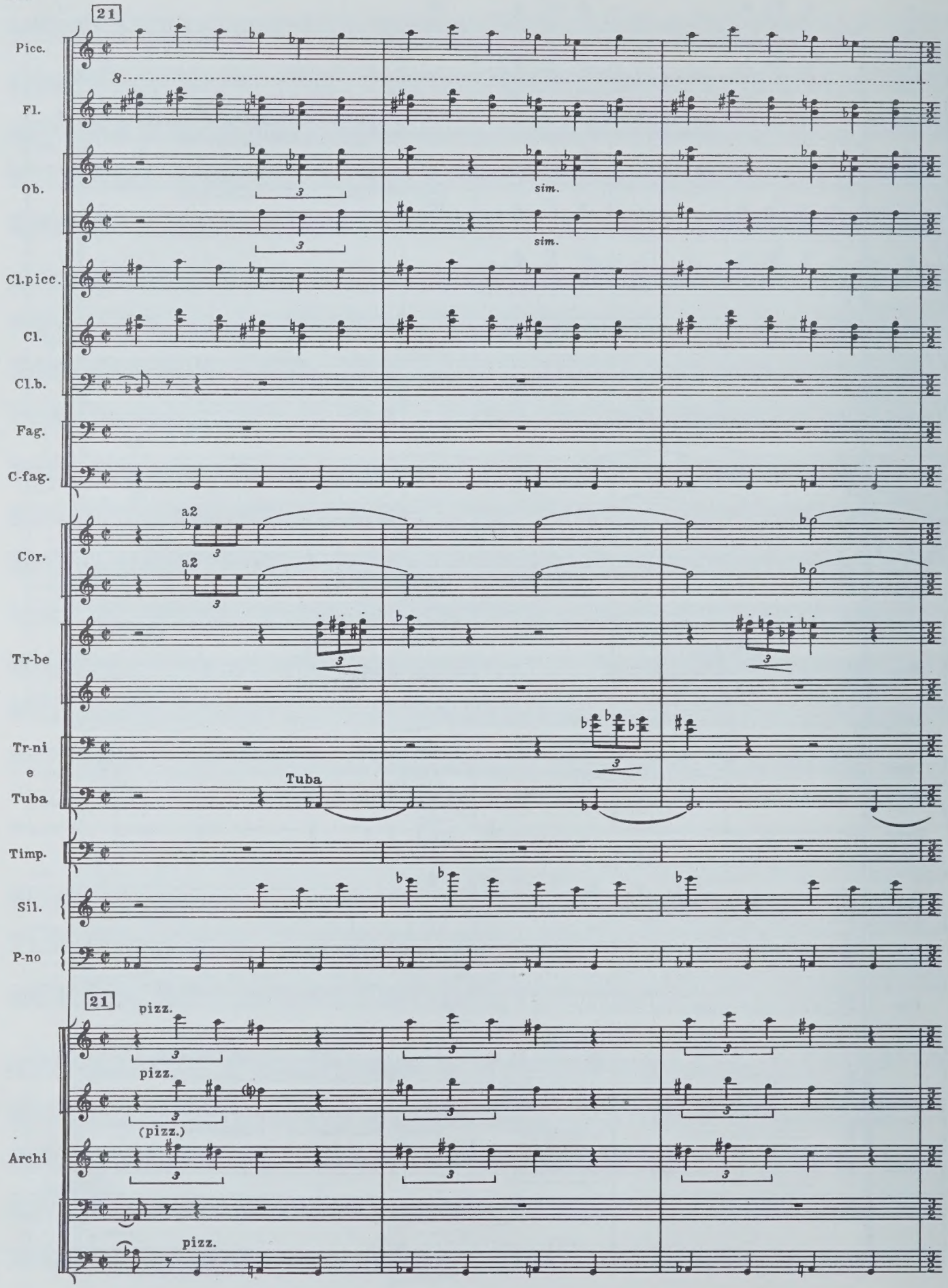
21
Picc.
Fl.
Ob.
sim.
sim.
Cl.picc.
Cl.
Cl.b.
Fag.
C-fag.
a2
a2
Cor.
Tr-be
Tr-ni
e
Tuba
Tuba
Timp.
Sil.
P-no
21
pizz.
pizz.
(pizz.)
Archi
pizz.

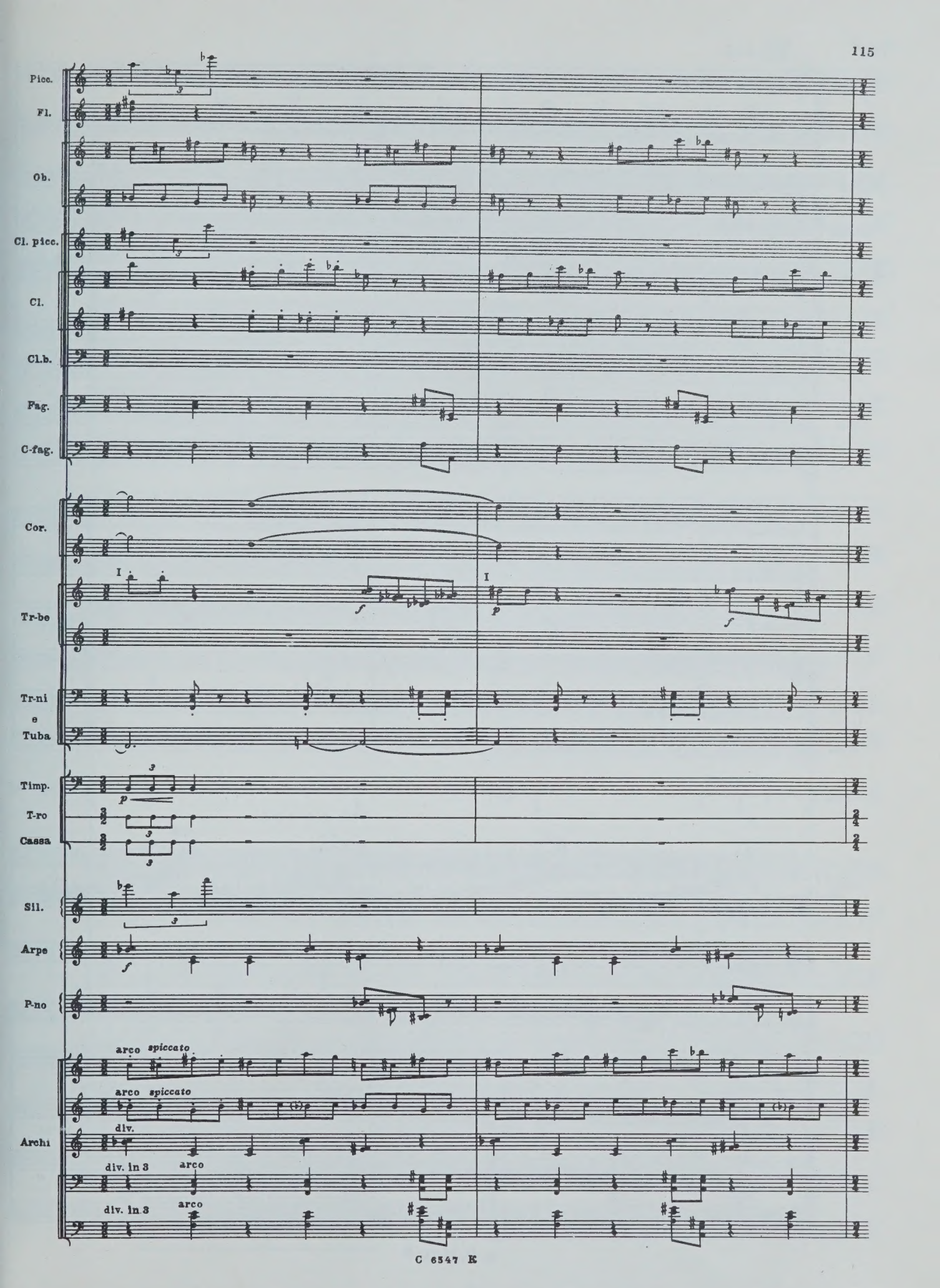
Picc.
Fl.
Ob.
Cl. picc.
Cl.
Cl.b.
Fag.
C-fag.
Cor.
Tr-be
Tr-ni e Tuba
Timp.
T-ro
Cassa
Sil.
Arpe
P-no
Archi
arco spiccato
arco spiccato
div.
div. in 3
arco
div. in 3
arco

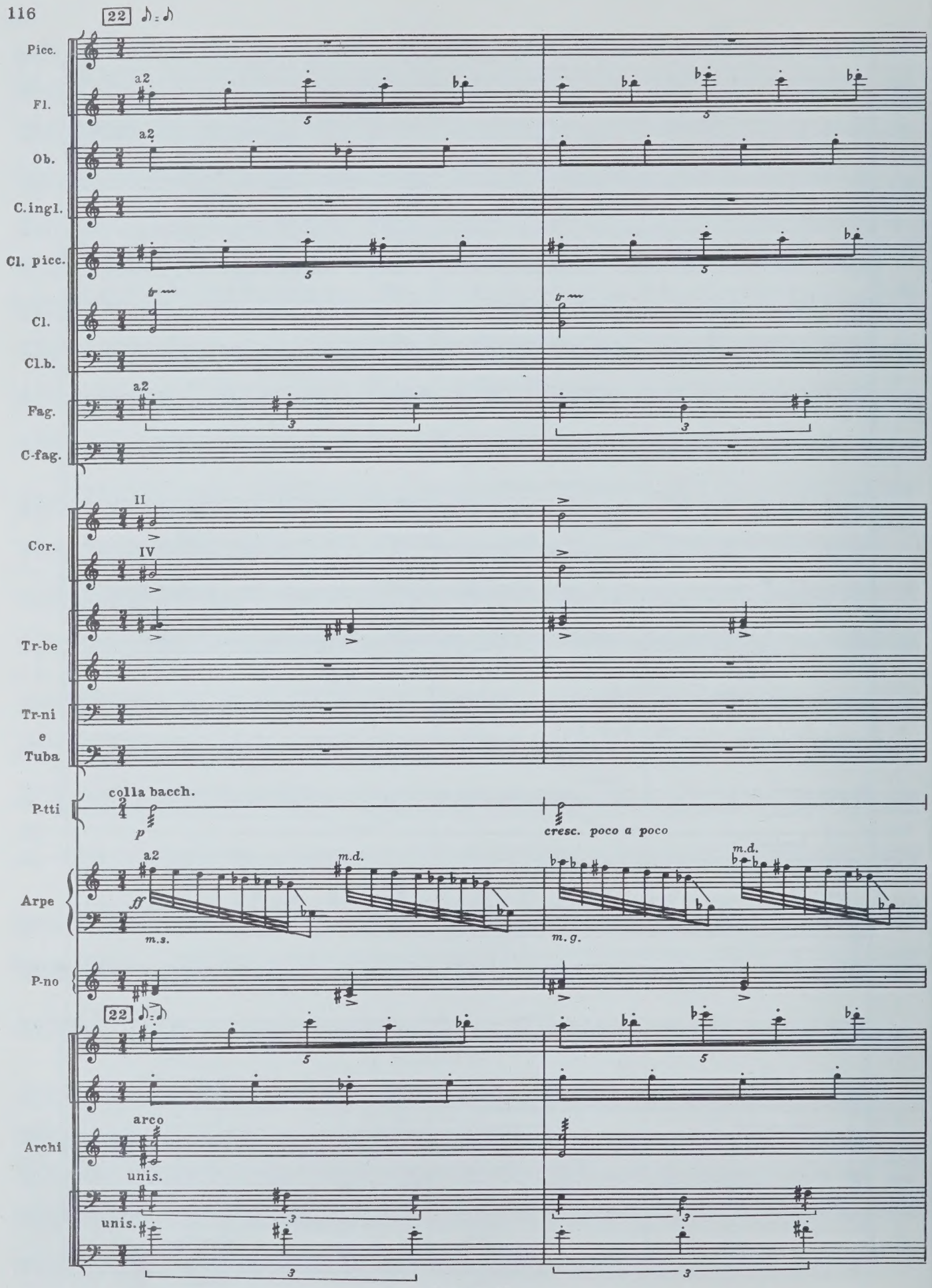
22
Picc.
Fl.
a2
Ob.
a2
C.ingl.
Cl. picc.
Cl.
Cl.b.
Fag.
a2
C-fag.
Cor.
II
IV
Tr-be
Tr-ni
e
Tuba
P-tti
colla bacch.
p
cresc. poco a poco
Arpe
a2
ff
m.d.
m.s.
m.d.
m.g.
P-no
22
Archi
arco
unis.
unis.

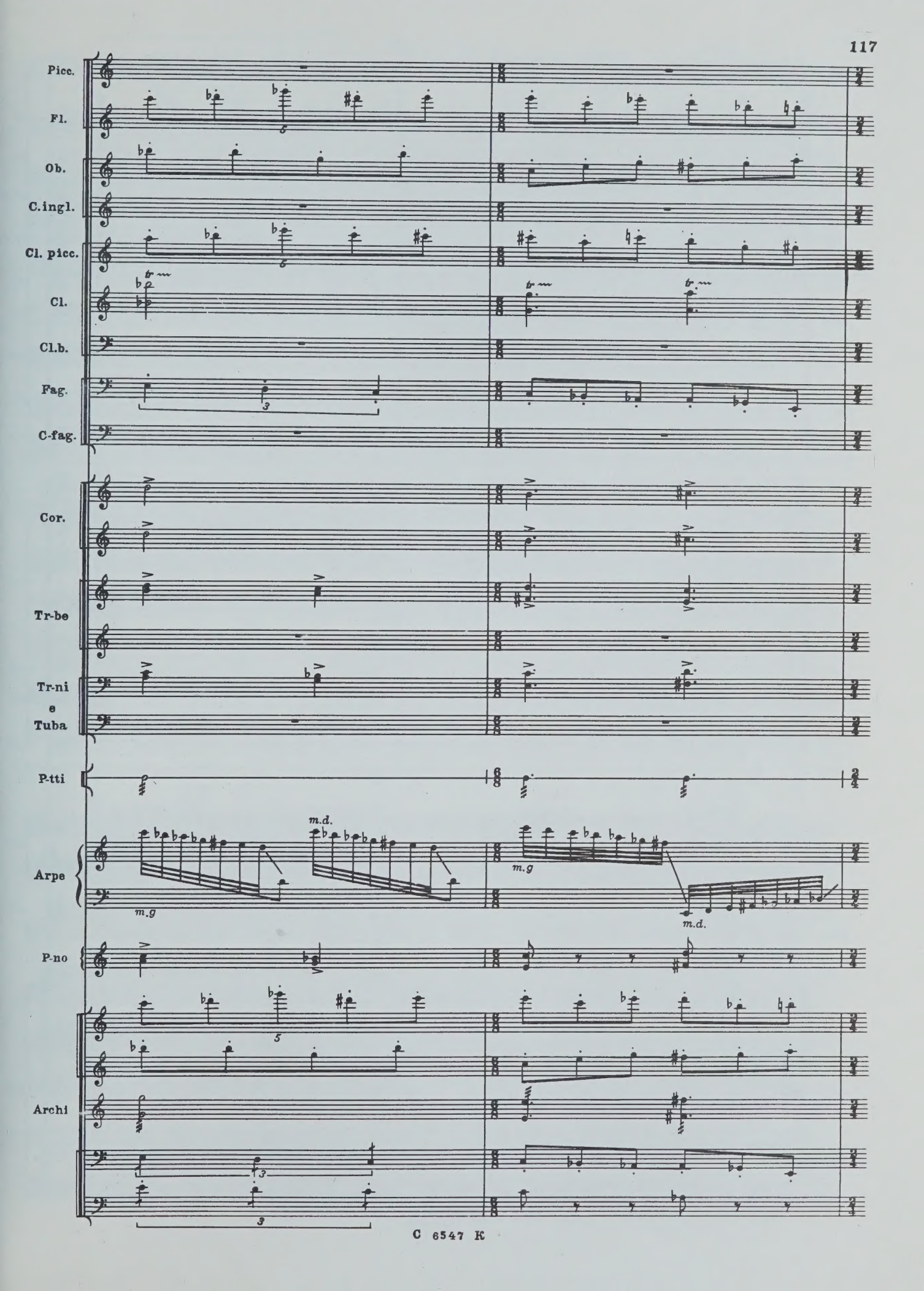
Picc.
Fl.
Ob.
C.ingl.
Cl. picc.
Cl.
Cl.b.
Fag.
C-fag.
Cor.
Tr-be
Tr-ni
e
Tuba
P-tti
Arpe
m.g
m.d.
m.g
m.d.
P-no
Archi

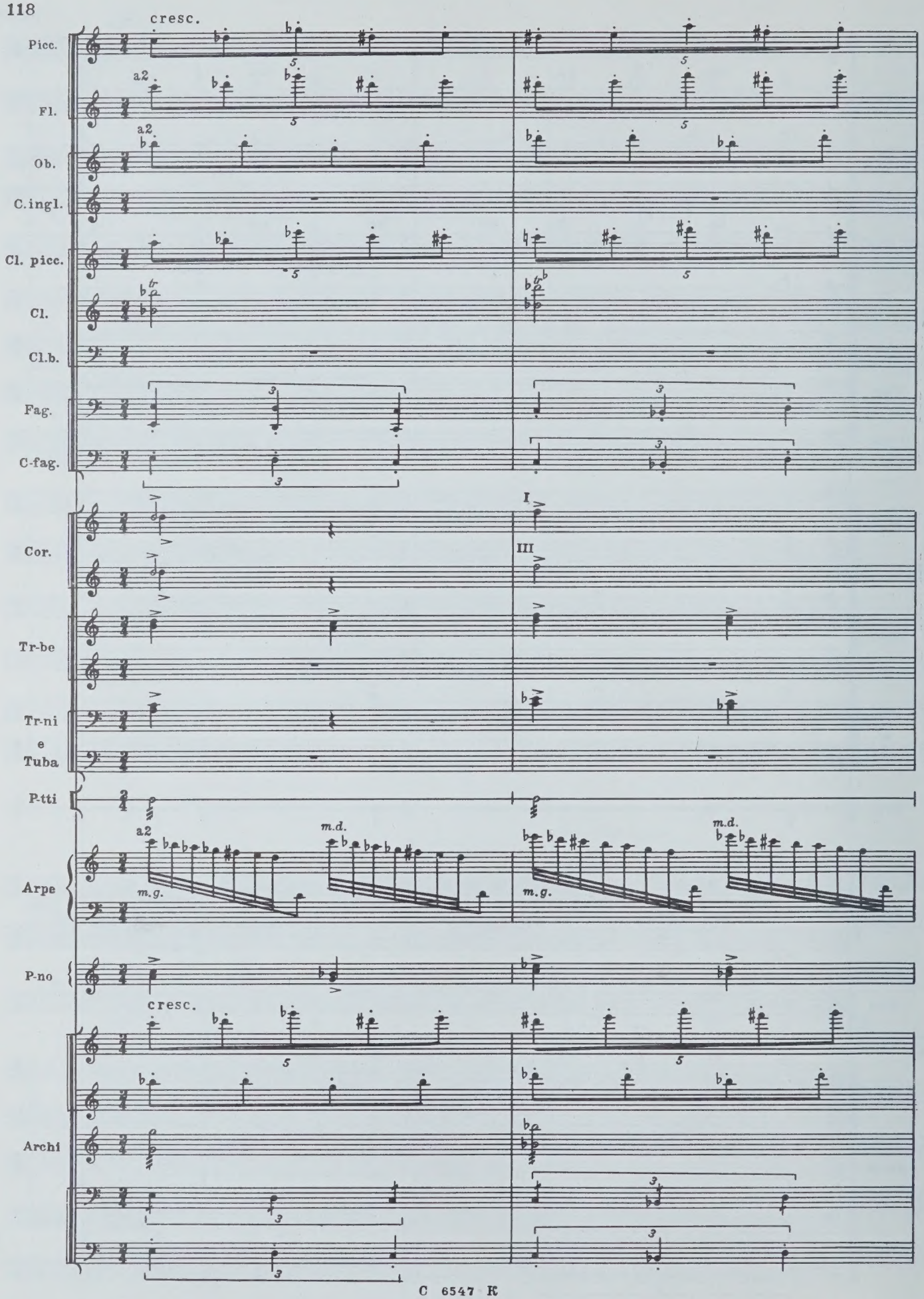
cresc.
Picc.
a2
Fl.
a2
Ob.
C.ingl.
Cl. picc.
Cl.
Cl.b.
Fag.
C-fag.
I
Cor.
III
Tr-be
Tr-ni
e
Tuba
P-tti
a2
m.d.
m.g.
m.d.
m.g.
Arpe
P-no
cresc.
Archi

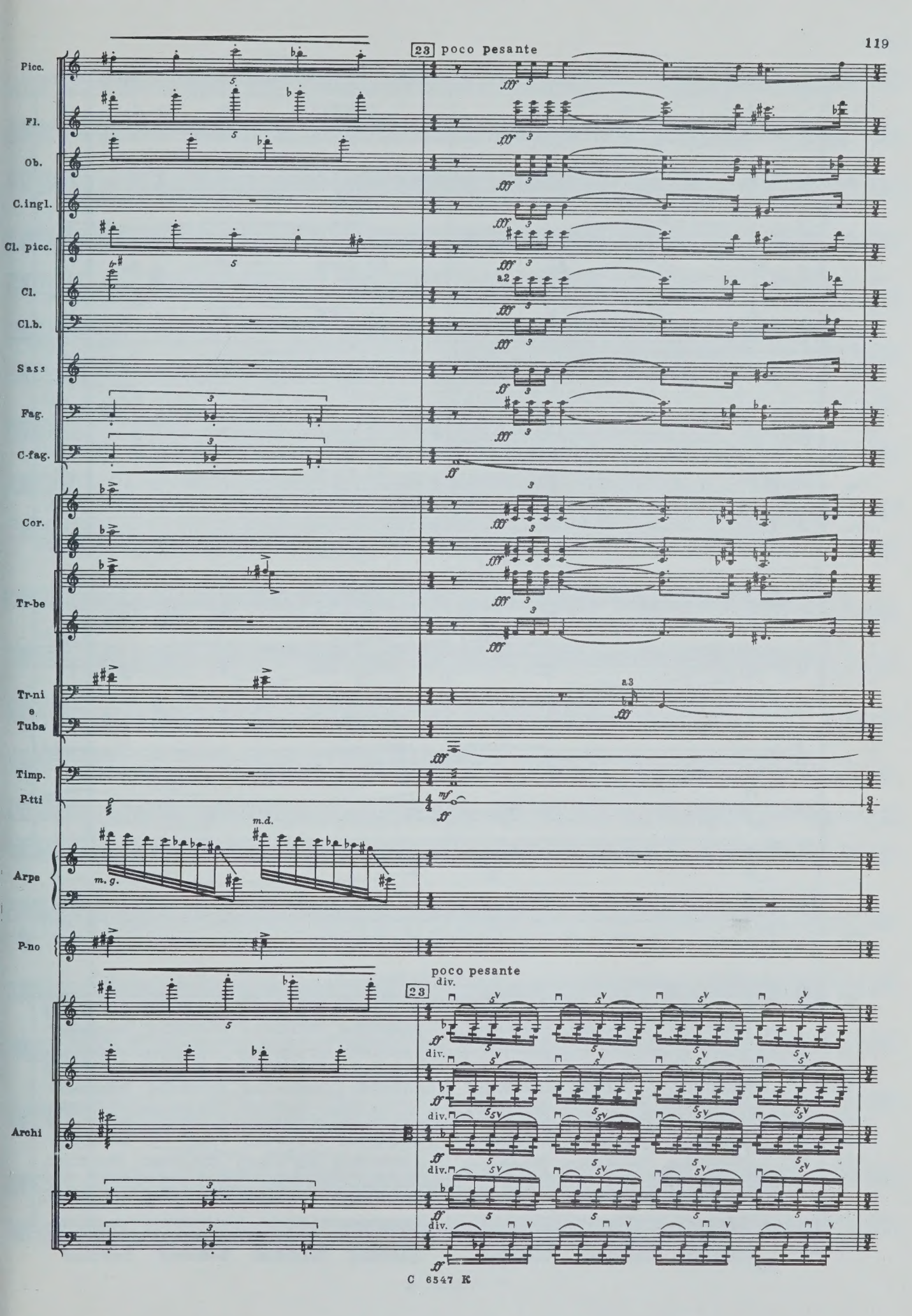
23 poco pesante
Picc.
Fl.
Ob.
C.ingl.
Cl. picc.
Cl.
a2
Cl.b.
Sass
Fag.
C-fag.
Cor.
Tr-be
Tr-ni
e
Tuba
a3
Timp.
P-tti
Arpe
m. g.
m.d.
P-no
poco pesante
23
div.
Archi

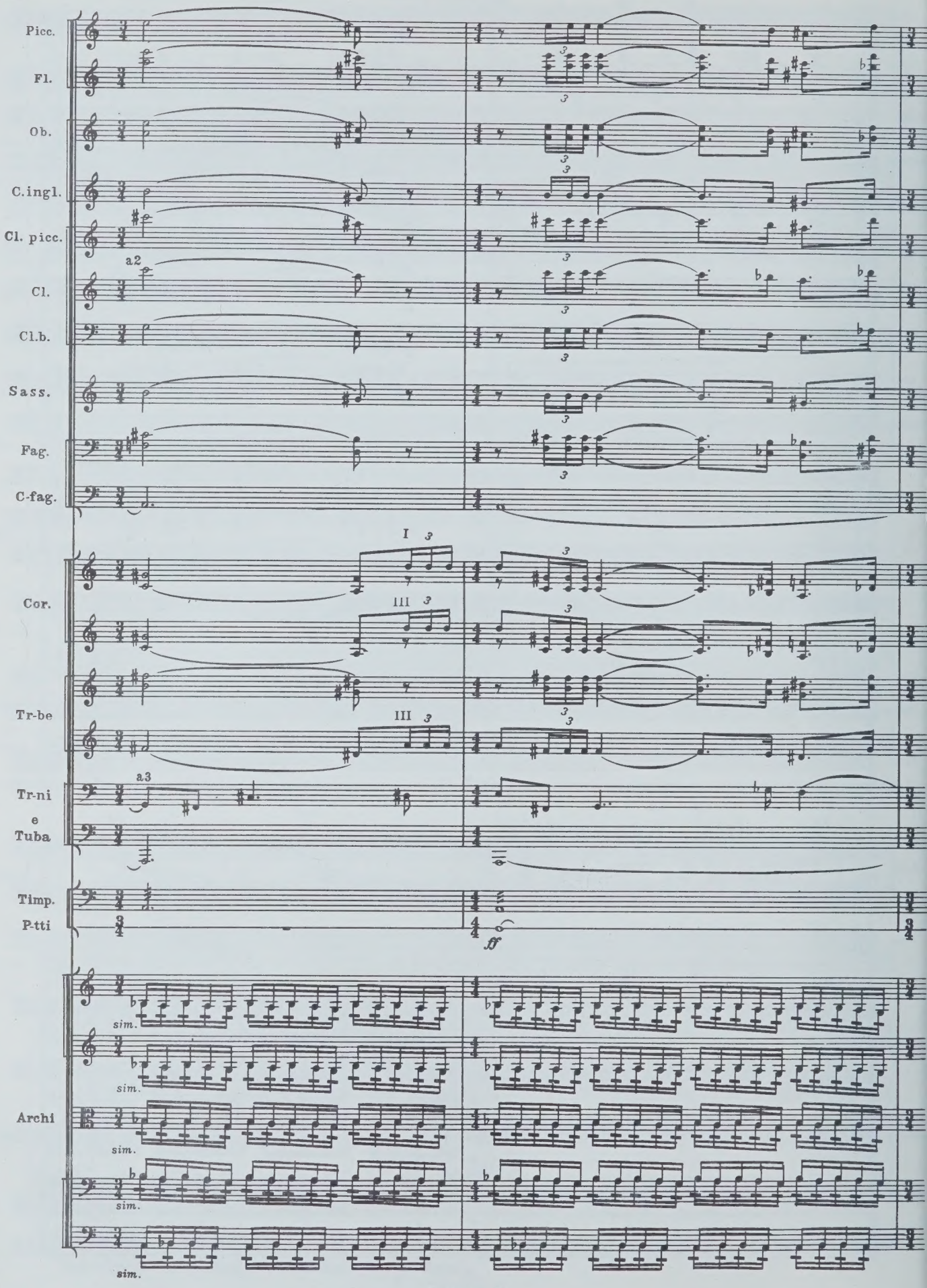
Picc.
Fl.
Ob.
C.ingl.
Cl. picc.
a2
Cl.
Cl.b.
Sass.
Fag.
C-fag.
I
III
Cor.
III
Tr-be
a3
Tr-ni
e
Tuba
Timp.
P-tti
ff
sim.
sim.
Archi
sim.
sim.
sim.

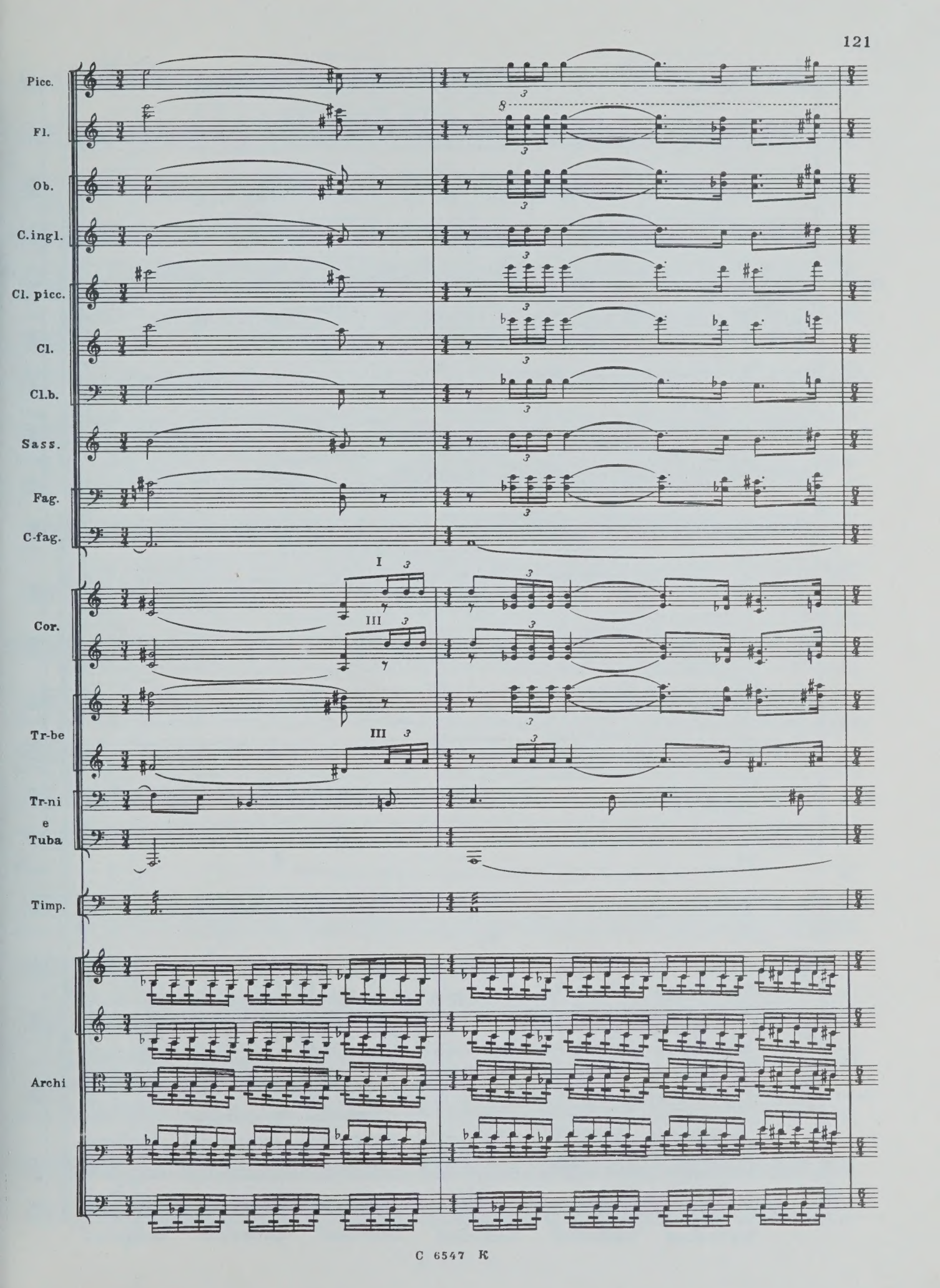
Picc.
Fl.
Ob.
C.ingl.
Cl. picc.
Cl.
Cl.b.
Sass.
Fag.
C-fag.
Cor.
I
III
Tr-be
III
Tr-ni
e
Tuba
Timp.
Archi

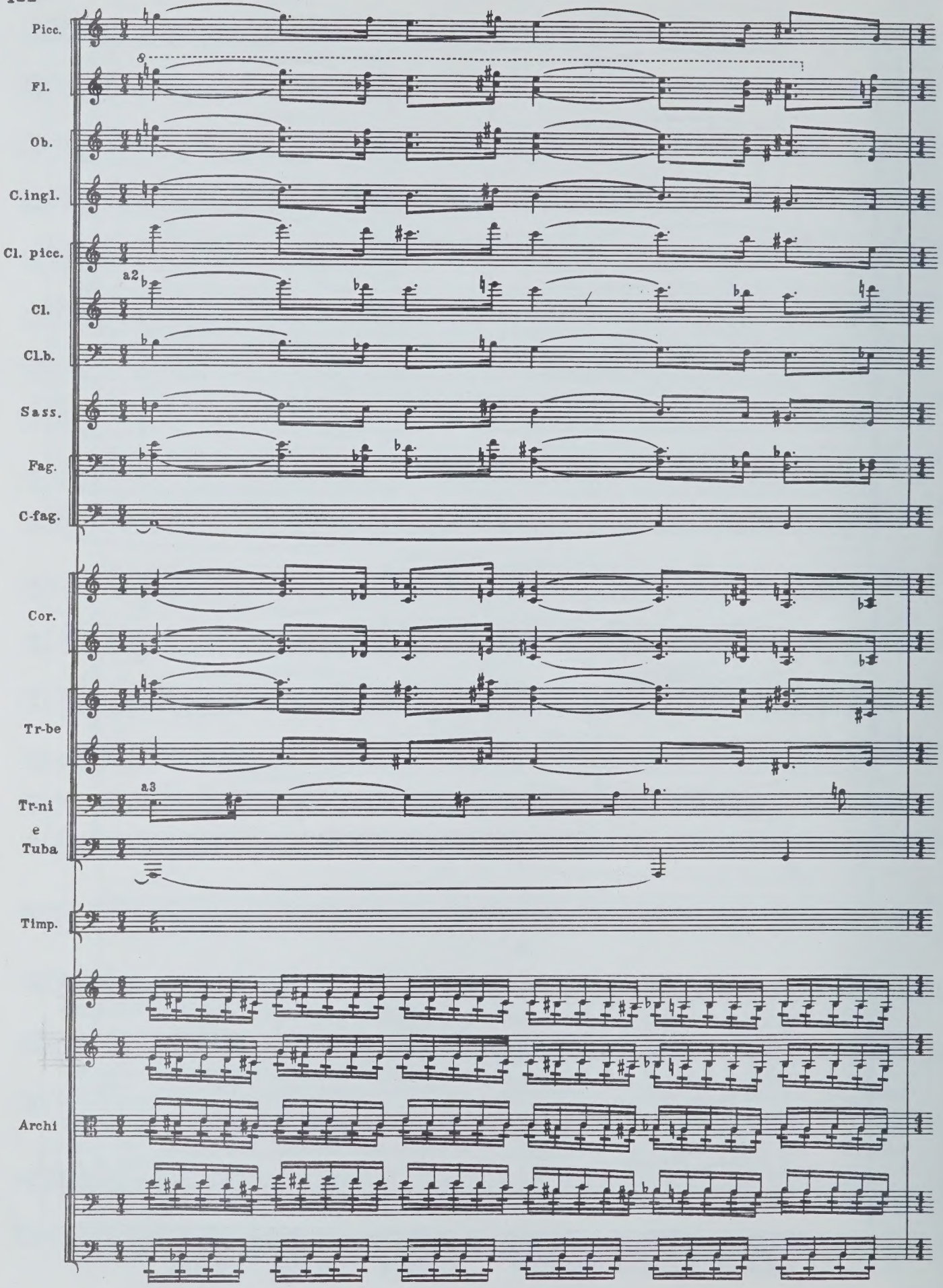
Picc.
Fl.
Ob.
C.ingl.
Cl. picc.
a2
Cl.
Cl.b.
Sass.
Fag.
C-fag.
Cor.
Tr-be
a3
Tr-ni
e
Tuba
Timp.
Archi

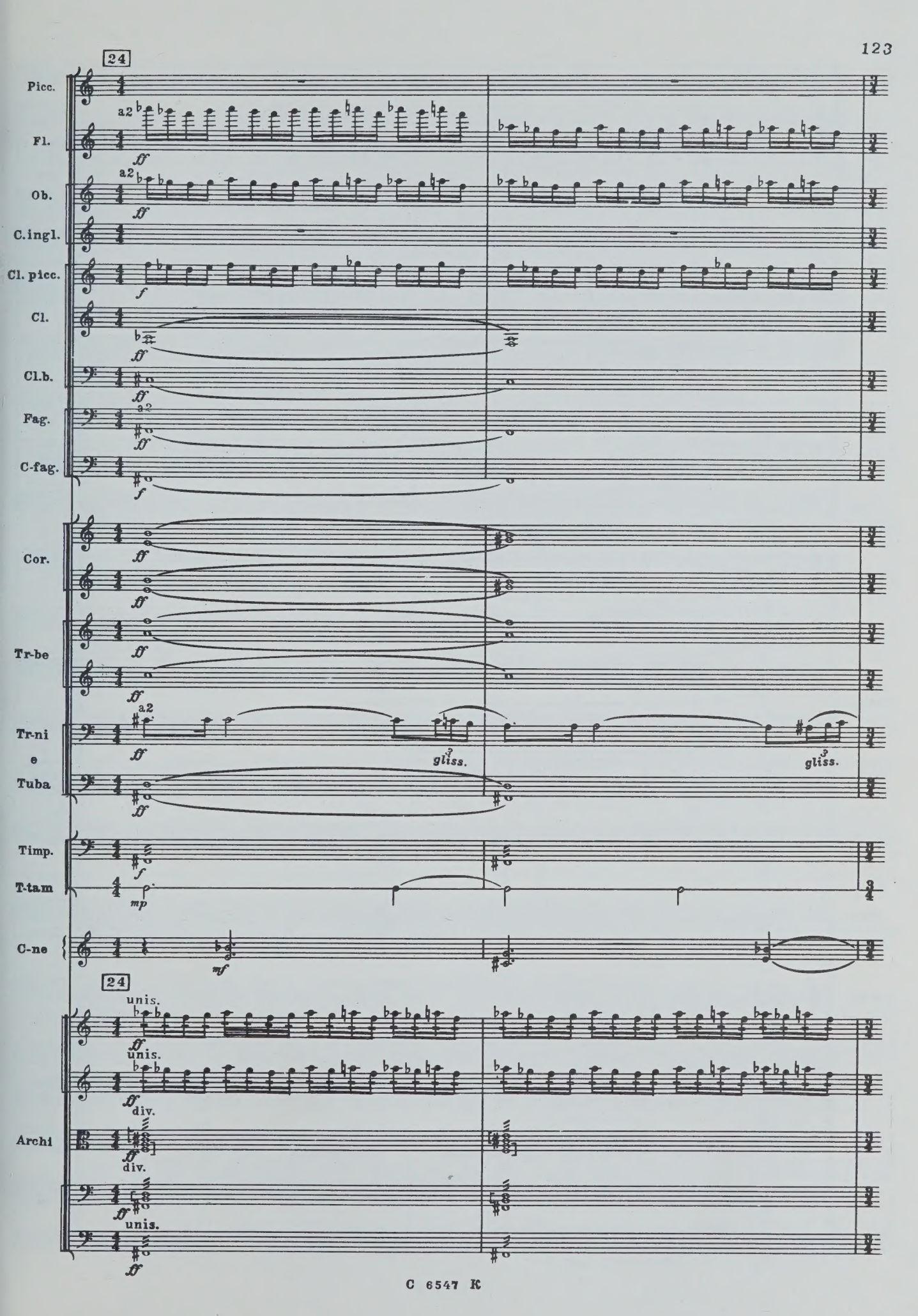
24
Picc.
Fl.
a2
ff
Ob.
a2
ff
C.ingl.
Cl. picc.
f
Cl.
ff
Cl.b.
ff
Fag.
a2
ff
C-fag.
f
Cor.
ff
ff
Tr-be
ff
ff
Tr-ni
e
Tuba
a2
ff
gliss.
gliss.
ff
Timp.
f
T-tam
mp
C-ne
mf
24
unis.
ff
unis.
ff
div.
Archi
ff
div.
ff
unis.
ff

Picc.

Fl.

Ob.

a2

C. ingl.

Cl. picc.

Cl.

Cl.b.

Fag.

a2

C-fag.

Cor.

Tr-be

Tr-ni e Tuba

a2

gliss.

gliss.

Timp.

T-tam

dim.

dim.

C-ss

dim.

Archi

unis.

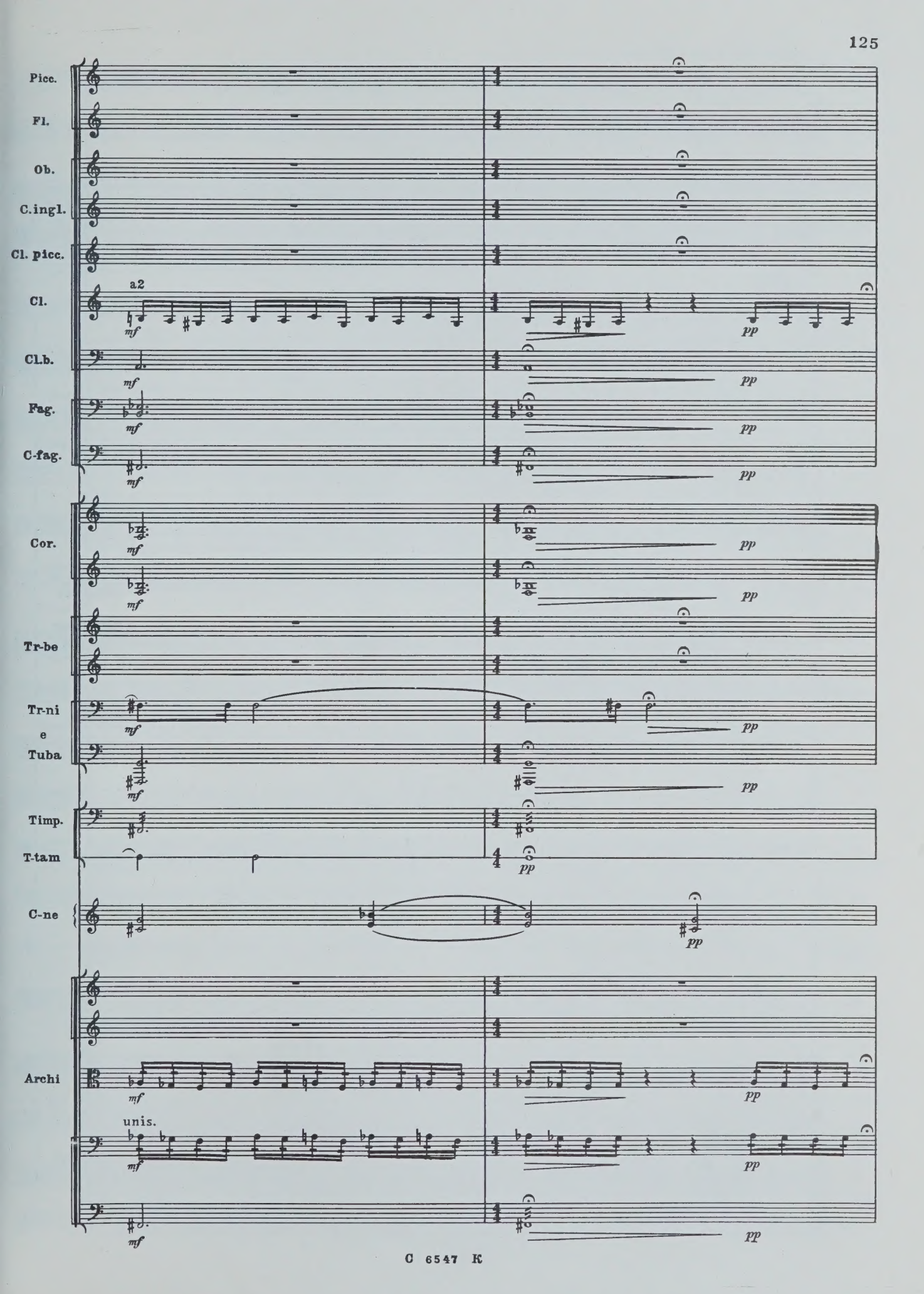
Picc.
Fl.
Ob.
C.ingl.
Cl. picc.
Cl.
a2
mf
pp
Cl.b.
Fag.
C-fag.
Cor.
Tr-be
Tr-ni
e
Tuba
Timp.
T-tam
C-ne
Archi
unis.

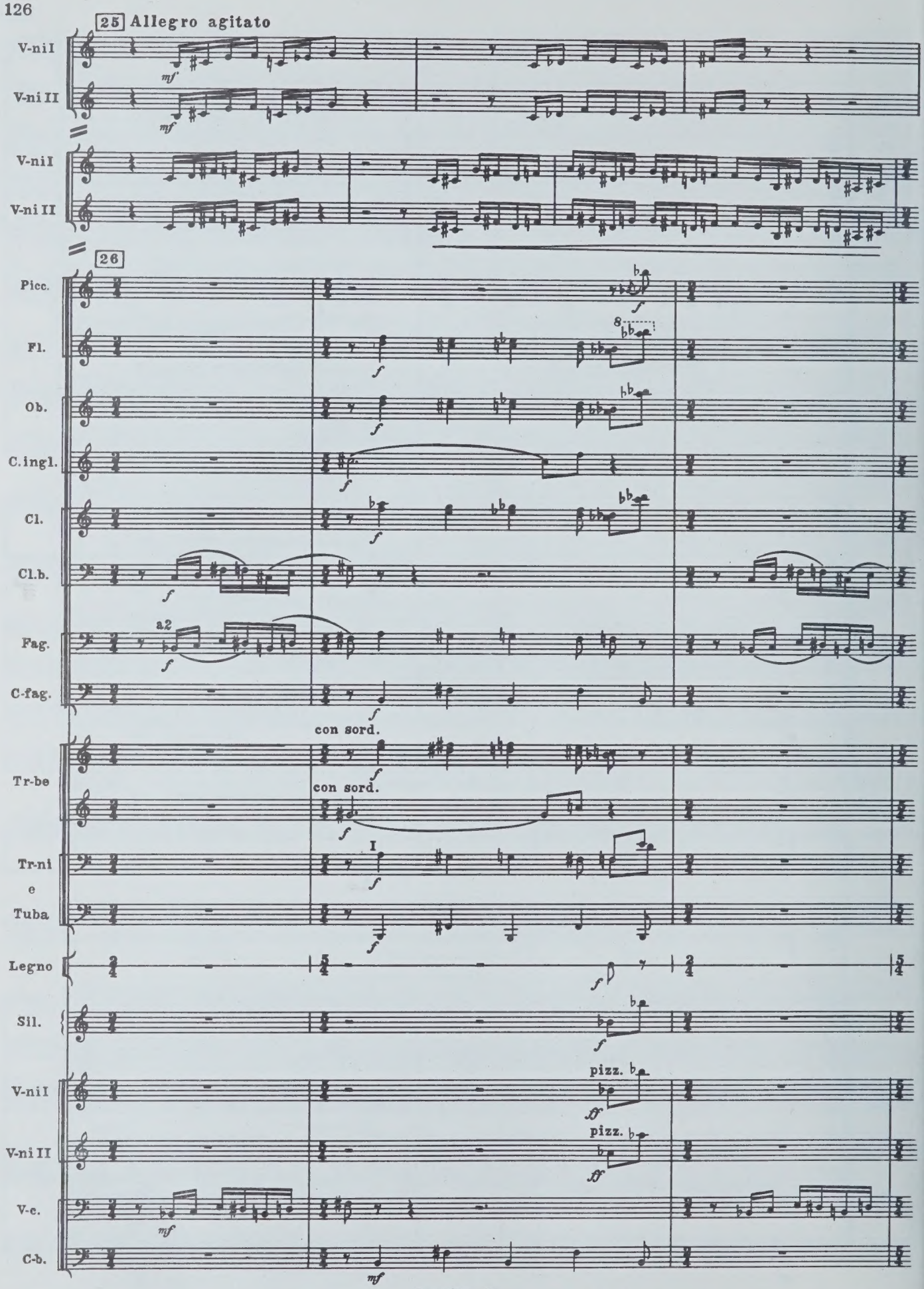
25 Allegro agitato
V-ni I
V-ni II
V-ni I
V-ni II
26
Picc.
Fl.
Ob.
C.ingl.
Cl.
Cl.b.
a2
Fag.
C-fag.
con sord.
Tr-be
con sord.
I
Tr-ni
e
Tuba
Legno
Sil.
pizz.
V-ni I
pizz.
V-ni II
V-c.
C-b.

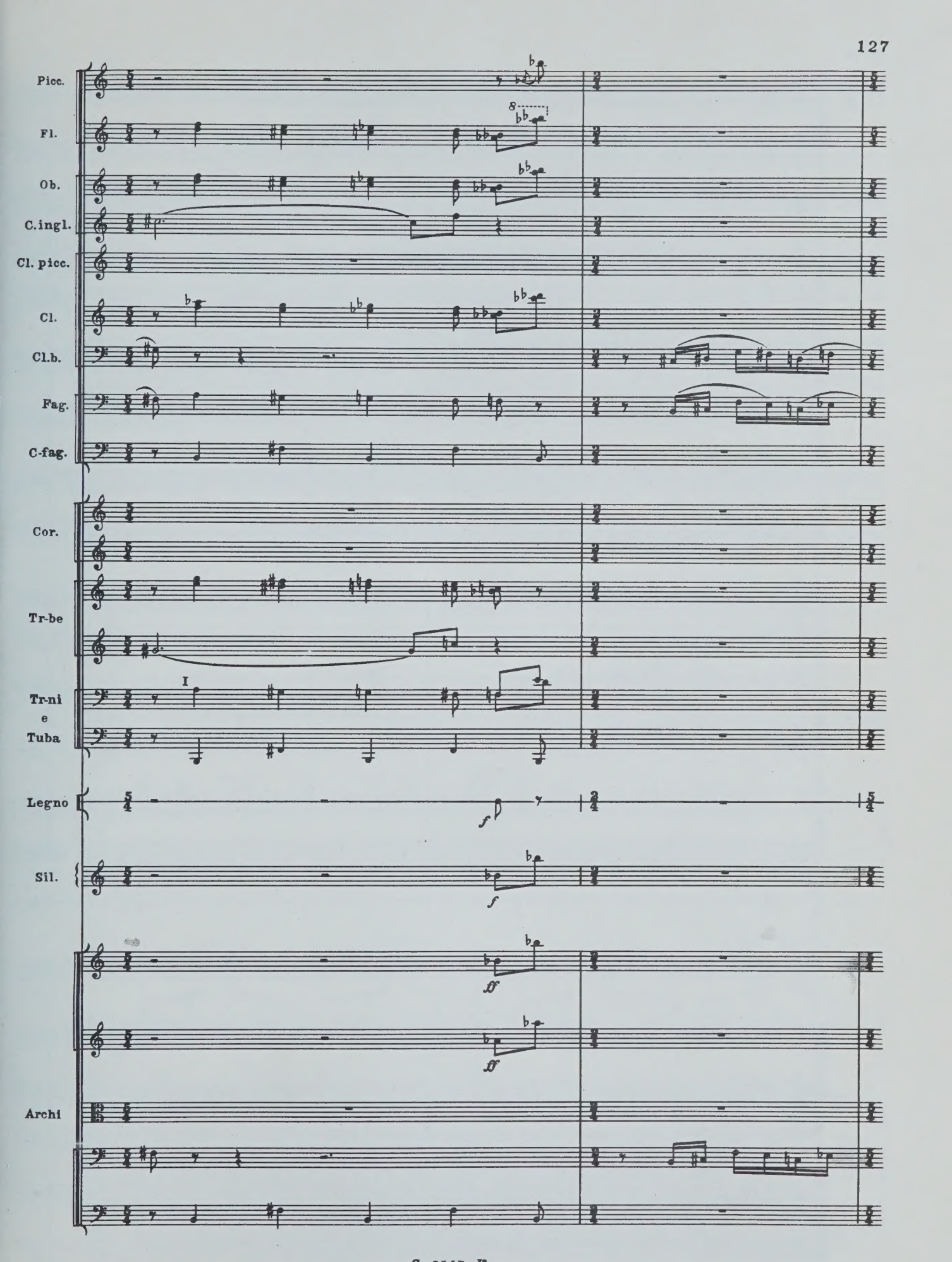
Picc.
Fl.
Ob.
C.ingl.
Cl. picc.
Cl.
Cl.b.
Fag.
C-fag.
Cor.
Tr-be
Tr-ni
e
Tuba
I
Legno
f
Sil.
f
ff
ff
Archi

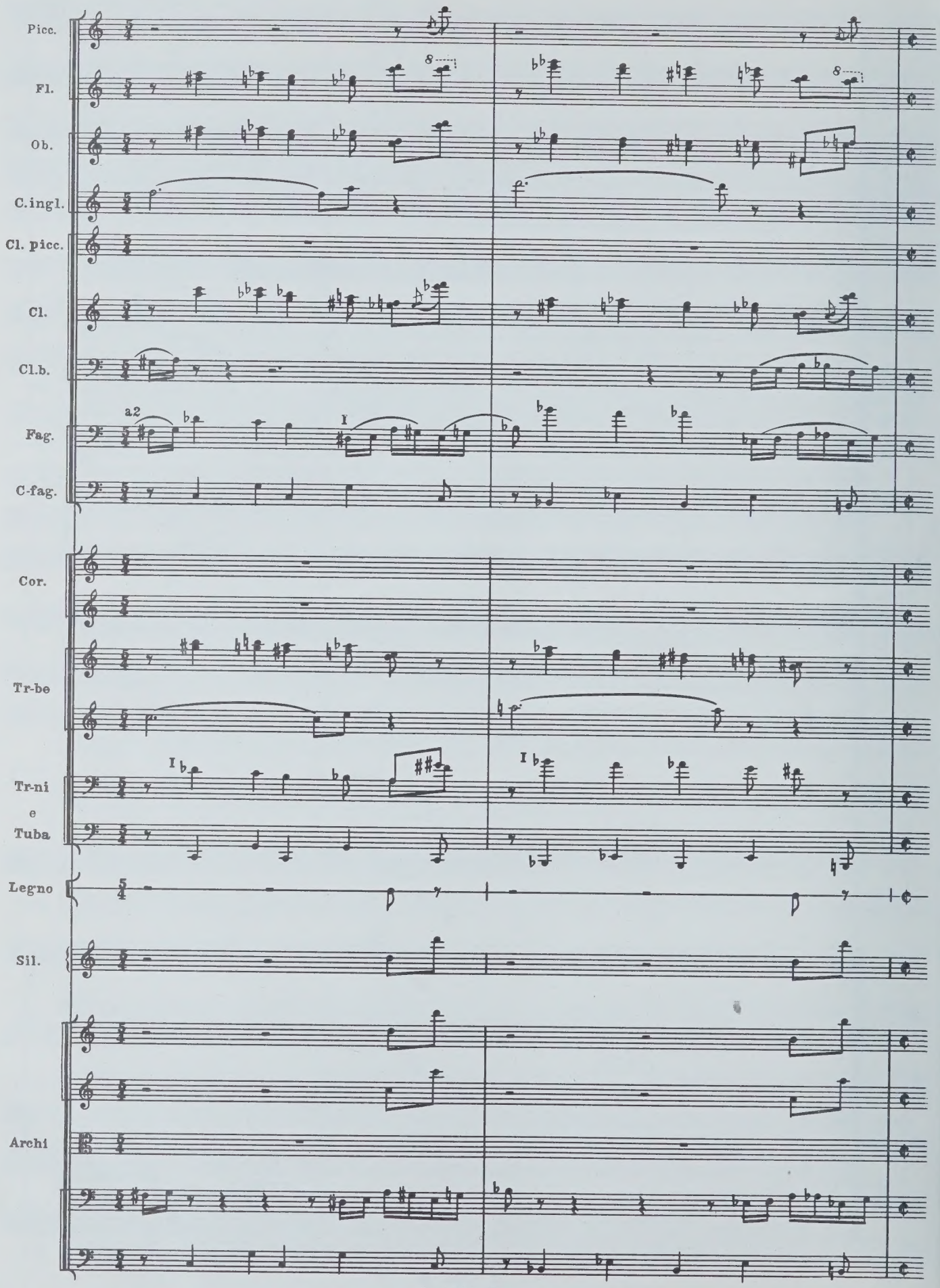
Picc.
Fl.
Ob.
C.ingl.
Cl. picc.
Cl.
Cl.b.
a2
I
Fag.
C-fag.
Cor.
Tr-be
I
Tr-ni
e
Tuba
Leg.no
Sil.
Archi

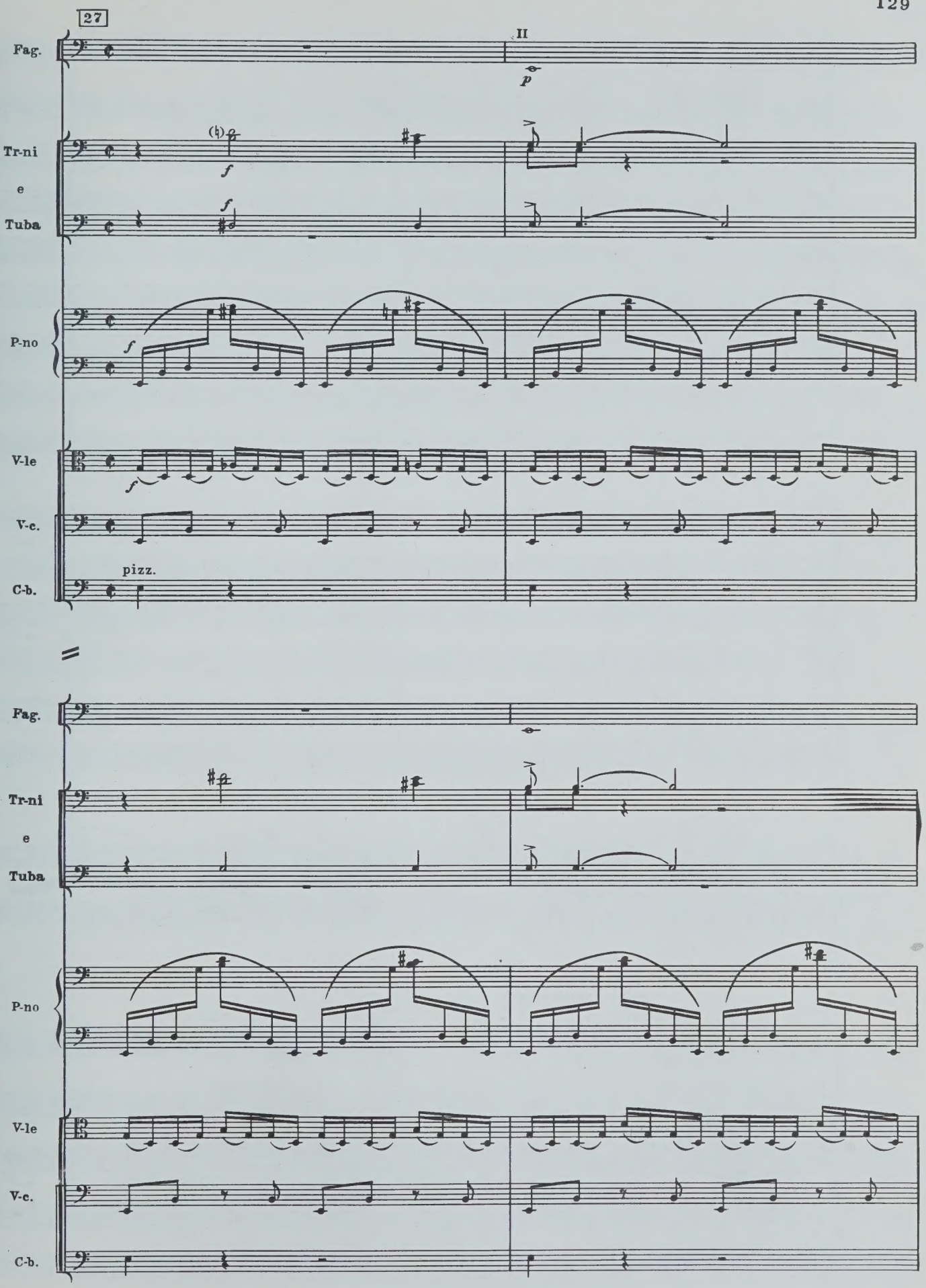
27
II
Fag.
p
Tr-ni
e
Tuba
f
P-no
V-le
V-c.
C-b.
pizz.

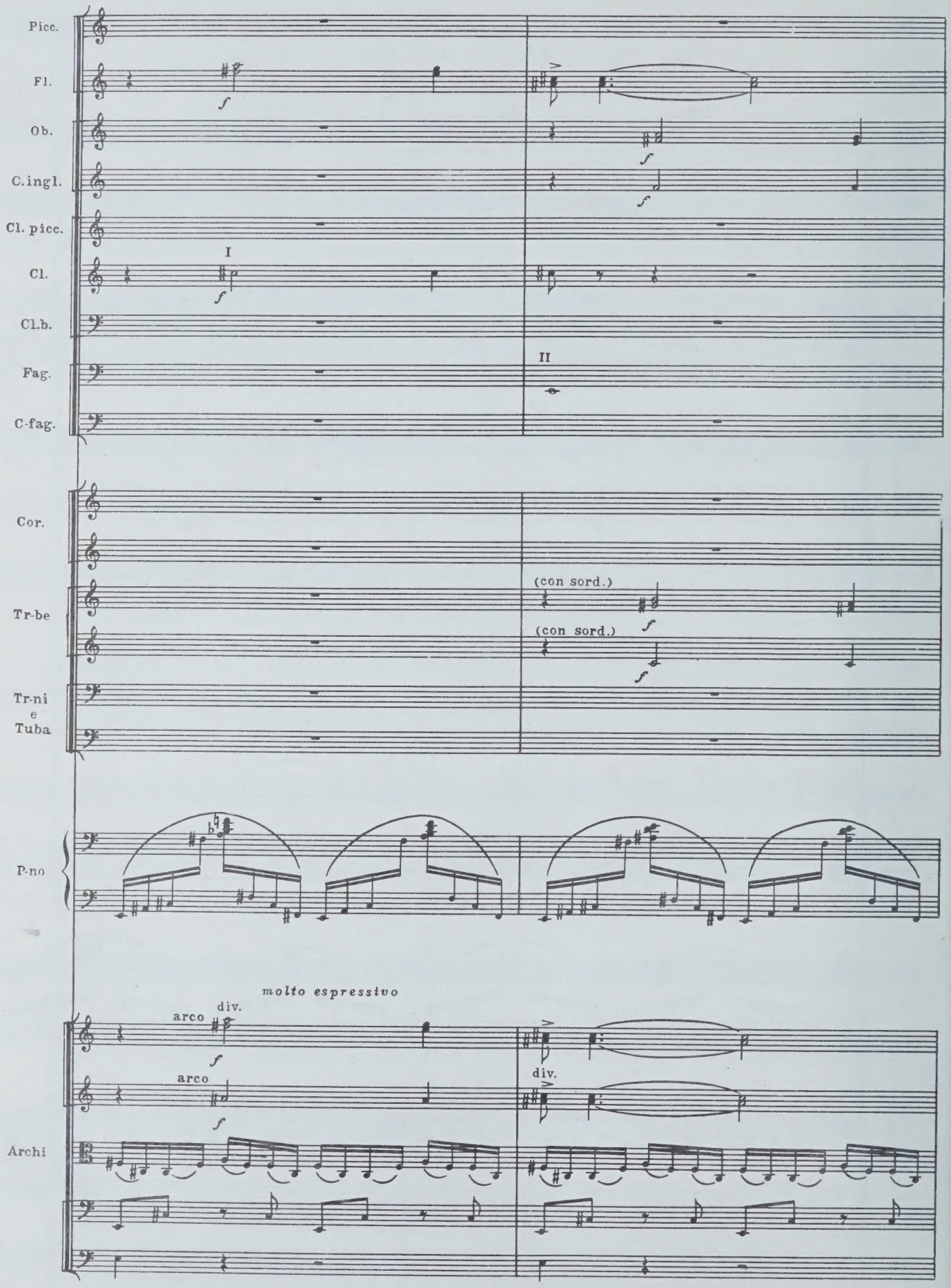
Picc.
Fl.
Ob.
C.ingl.
Cl. picc.
Cl.
I
Cl.b.
Fag.
II
C-fag.
Cor.
Tr-be
(con sord.)
(con sord.)
Tr-ni
e
Tuba
P-no
molto espressivo
arco
div.
arco
div.
Archi

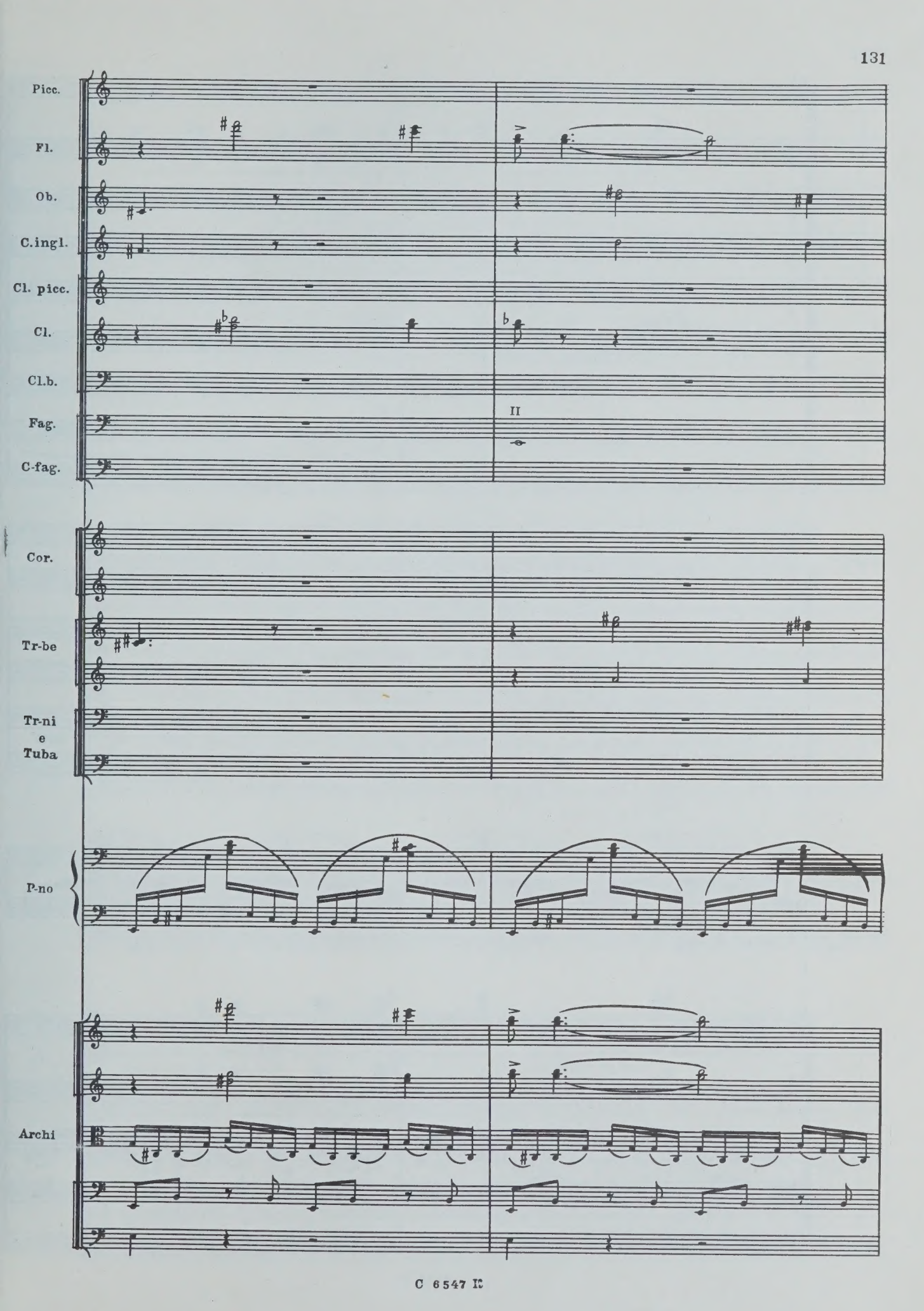
Picc.
Fl.
Ob.
C.ingl.
Cl. picc.
Cl.
Cl.b.
Fag.
C-fag.
II
Cor.
Tr-be
Tr-ni
e
Tuba
P-no
Archi

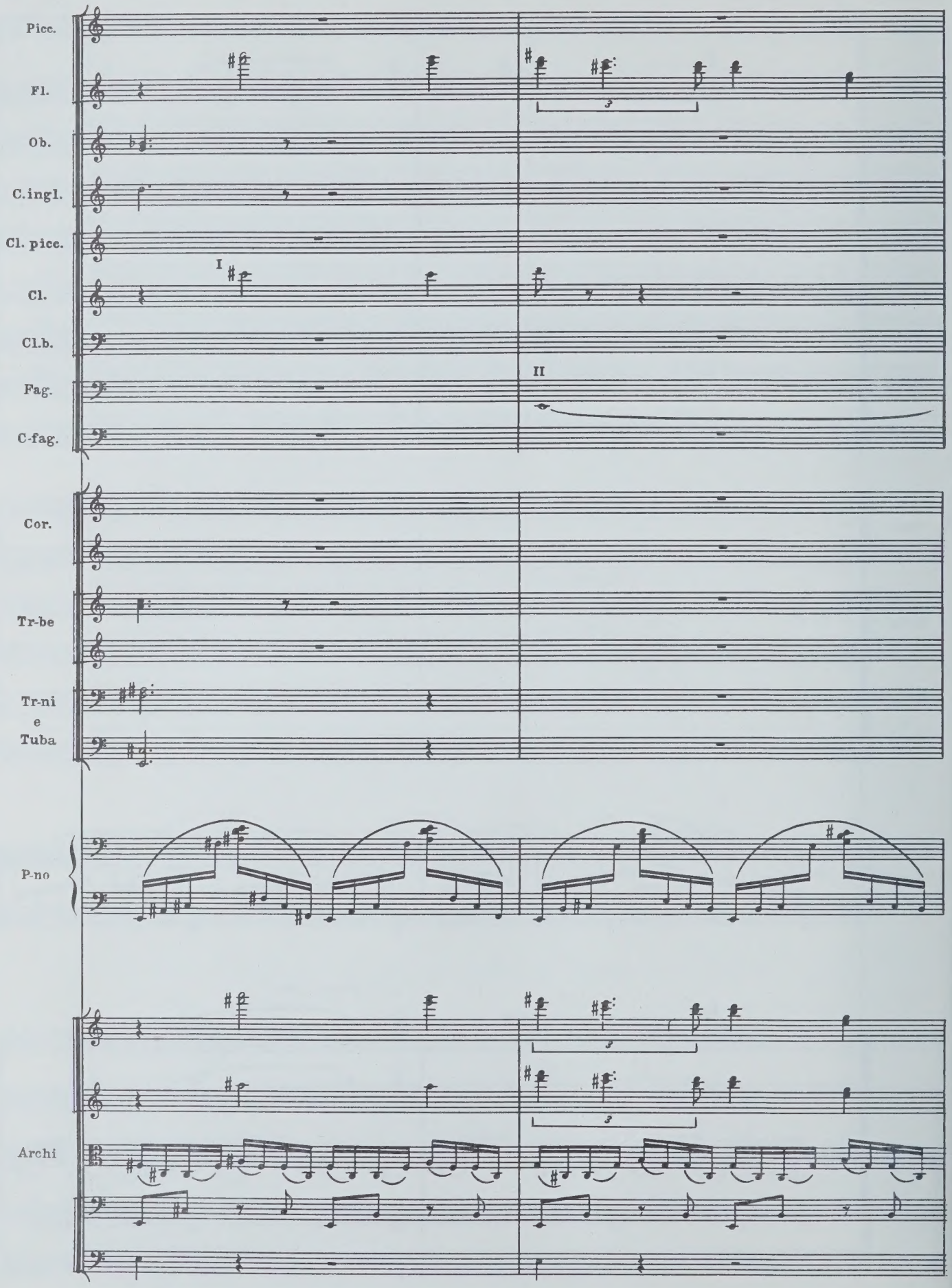
Picc.
Fl.
Ob.
C.ingl.
Cl. picc.
I
Cl.
Cl.b.
II
Fag.
C-fag.
Cor.
Tr-be
Tr-ni
e
Tuba
P-no
Archi

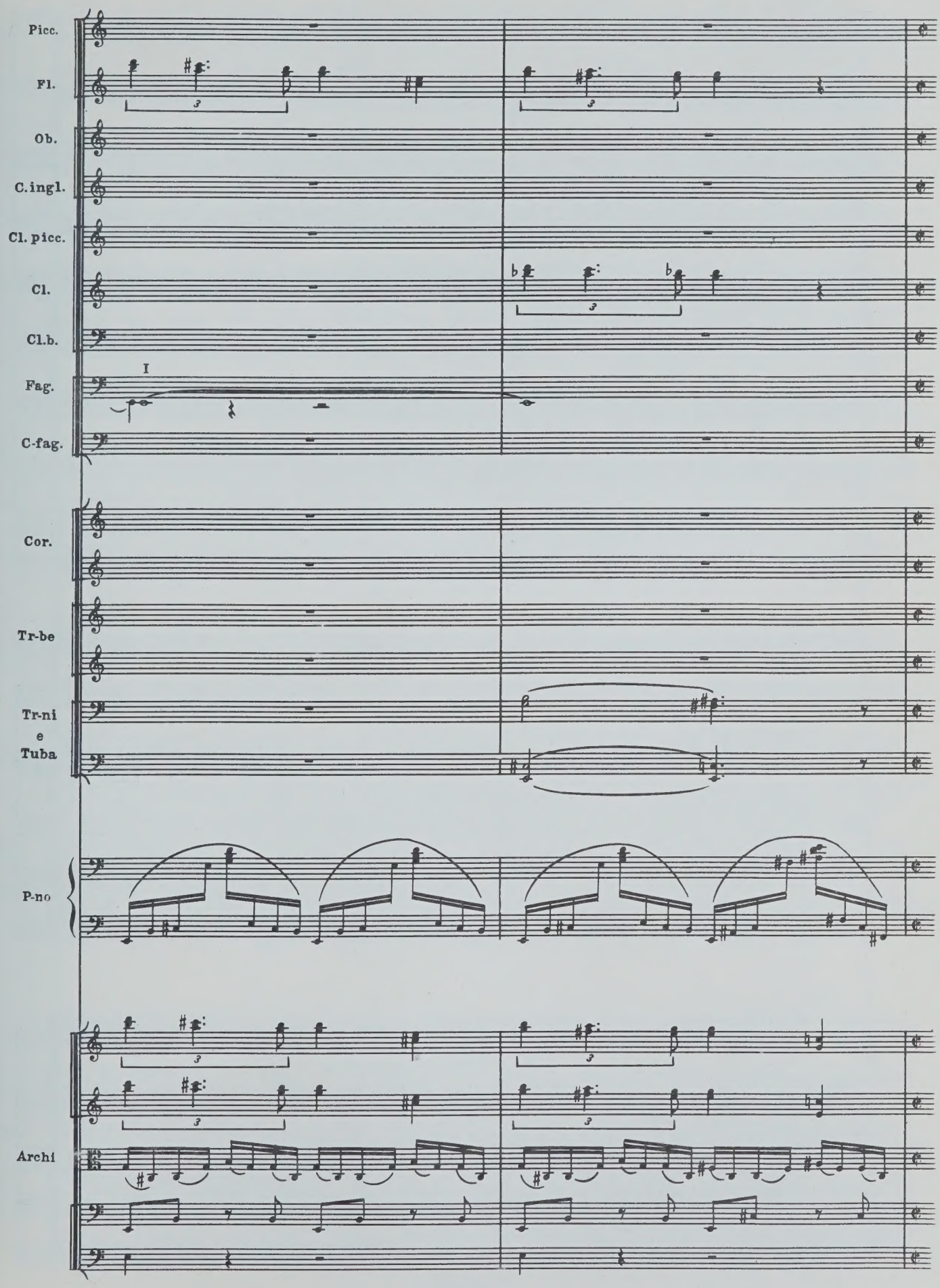
Picc.
Fl.
Ob.
C.ingl.
Cl. picc.
Cl.
Cl.b.
Fag.
I
C-fag.
Cor.
Tr-be
Tr-ni
e
Tuba
P-no
Archi

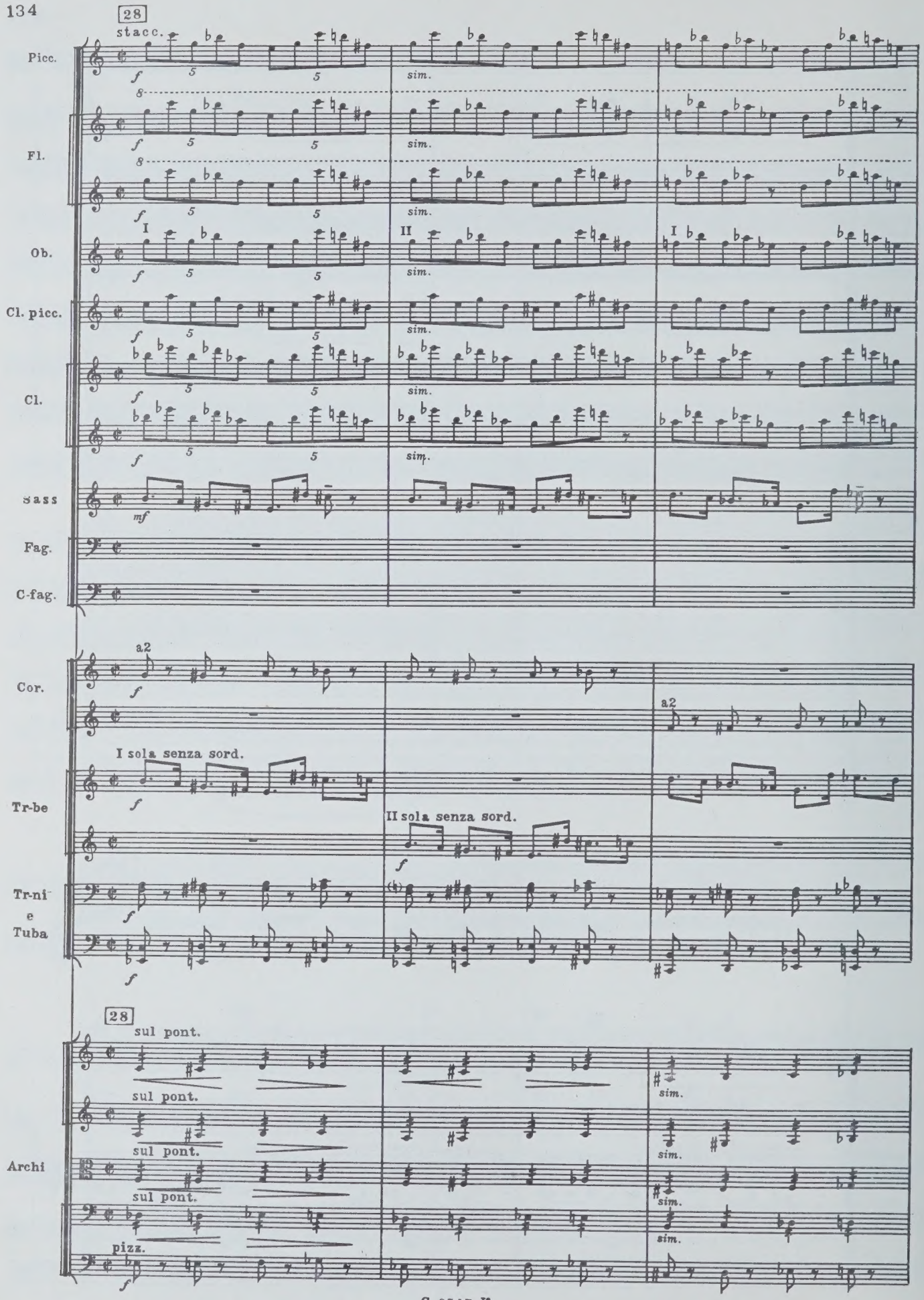
28
stacc.
Picc.
Fl.
Ob.
I
II
Cl. picc.
Cl.
Sass
Fag.
C-fag.
a2
Cor.
I sola senza sord.
Tr-be
II sola senza sord.
Tr-ni e Tuba
28
sul pont.
Archi
pizz.
sim.

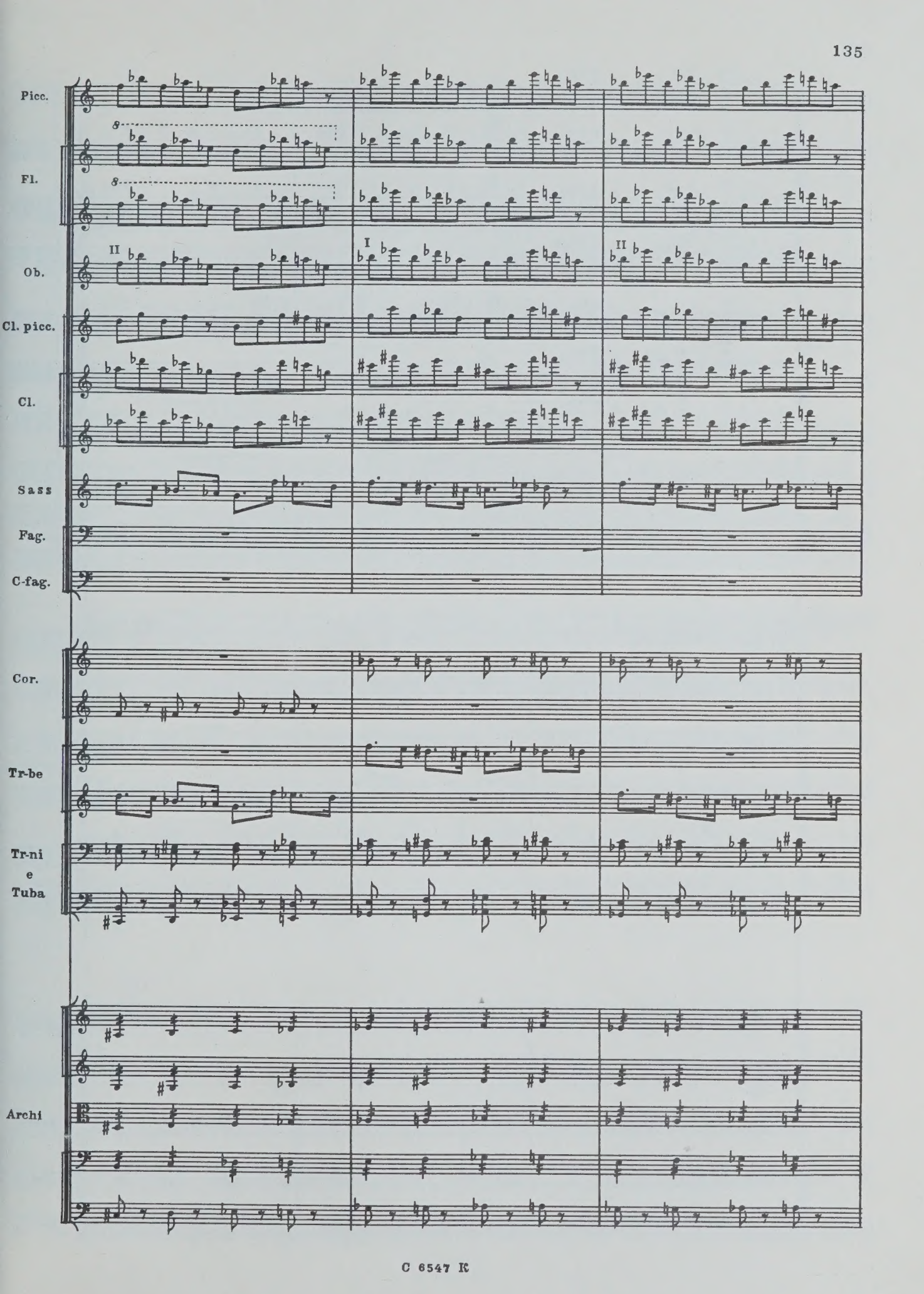
Picc.
Fl.
Ob.
Cl. picc.
Cl.
Sass
Fag.
C-fag.
Cor.
Tr-be
Tr-ni
e
Tuba
Archi

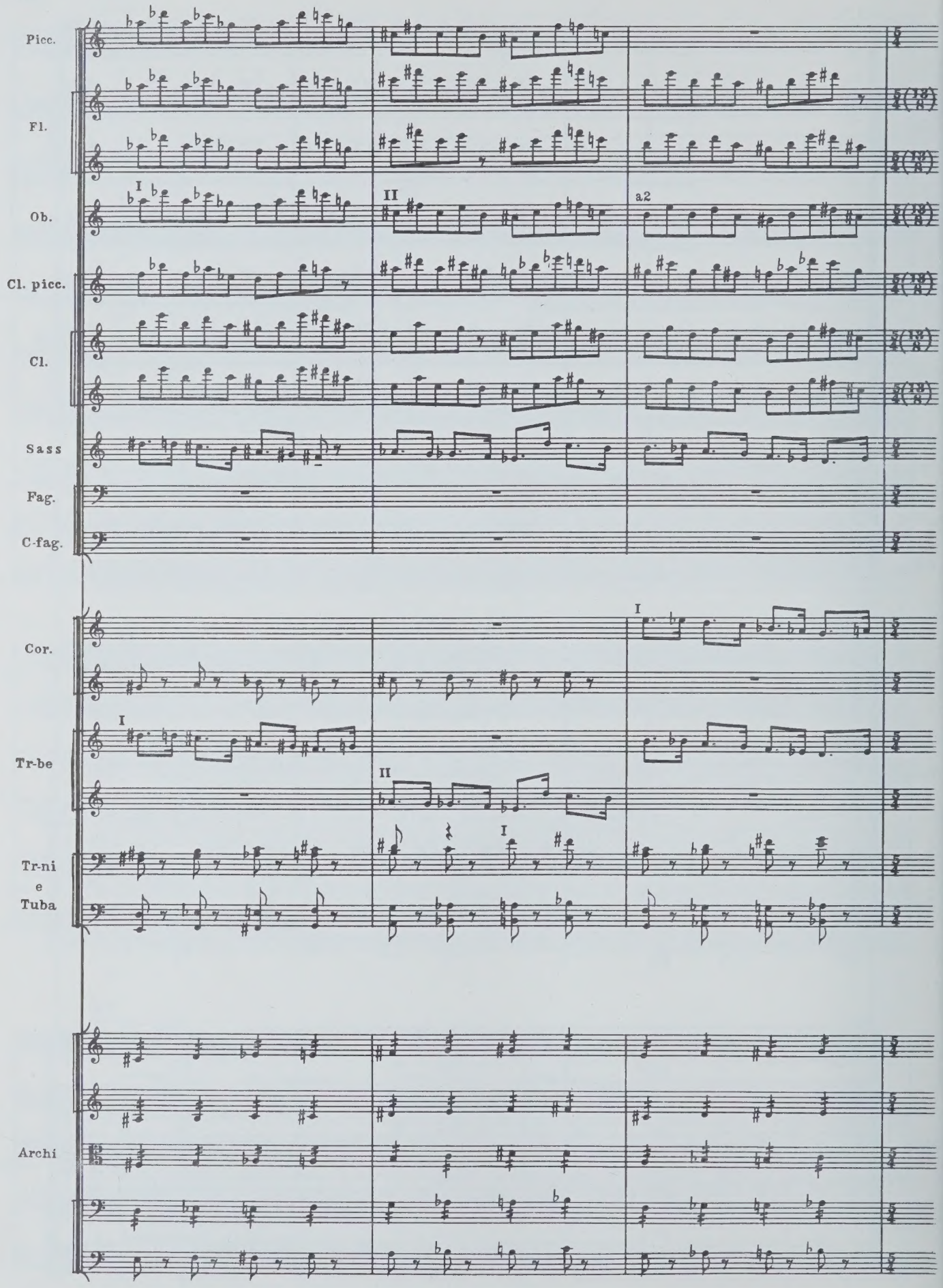
Picc.
Fl.
Ob.
Cl. picc.
Cl.
Sass
Fag.
C-fag.
Cor.
Tr-be
Tr-ni
e
Tuba
Archi
I
II
a2

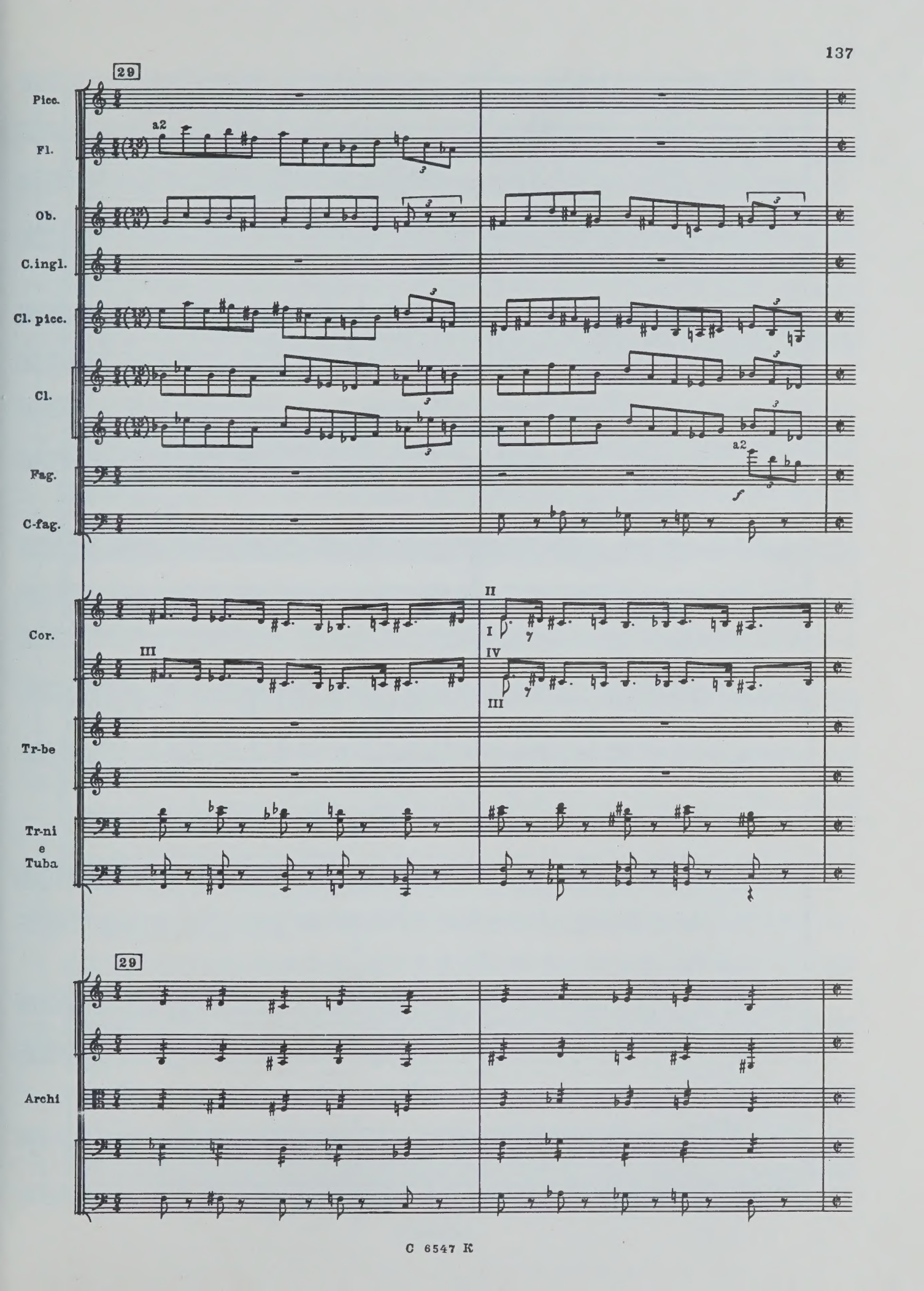
29
Picc.
Fl.
a2
Ob.
C.ingl.
Cl. picc.
Cl.
Fag.
a2
C-fag.
Cor.
II
I
III
IV
III
Tr-be
Tr-ni
e
Tuba
29
Archi

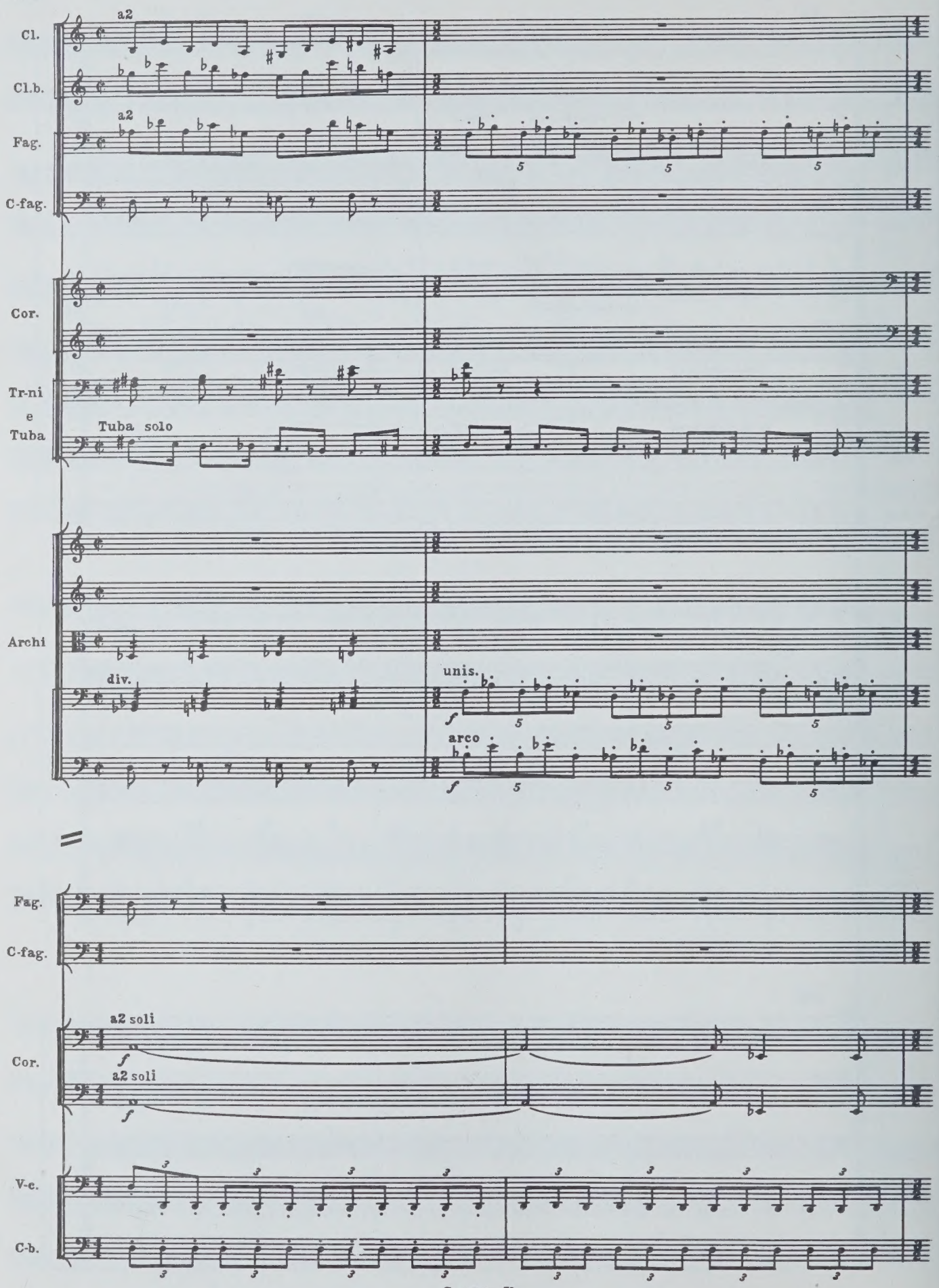
Cl.
a2
Cl.b.
Fag.
a2
C-fag.
Cor.
Tr-ni
e
Tuba
Tuba solo
Archi
div.
unis.
arco
Fag.
C-fag.
a2 soli
Cor.
a2 soli
V-c.
C-b.

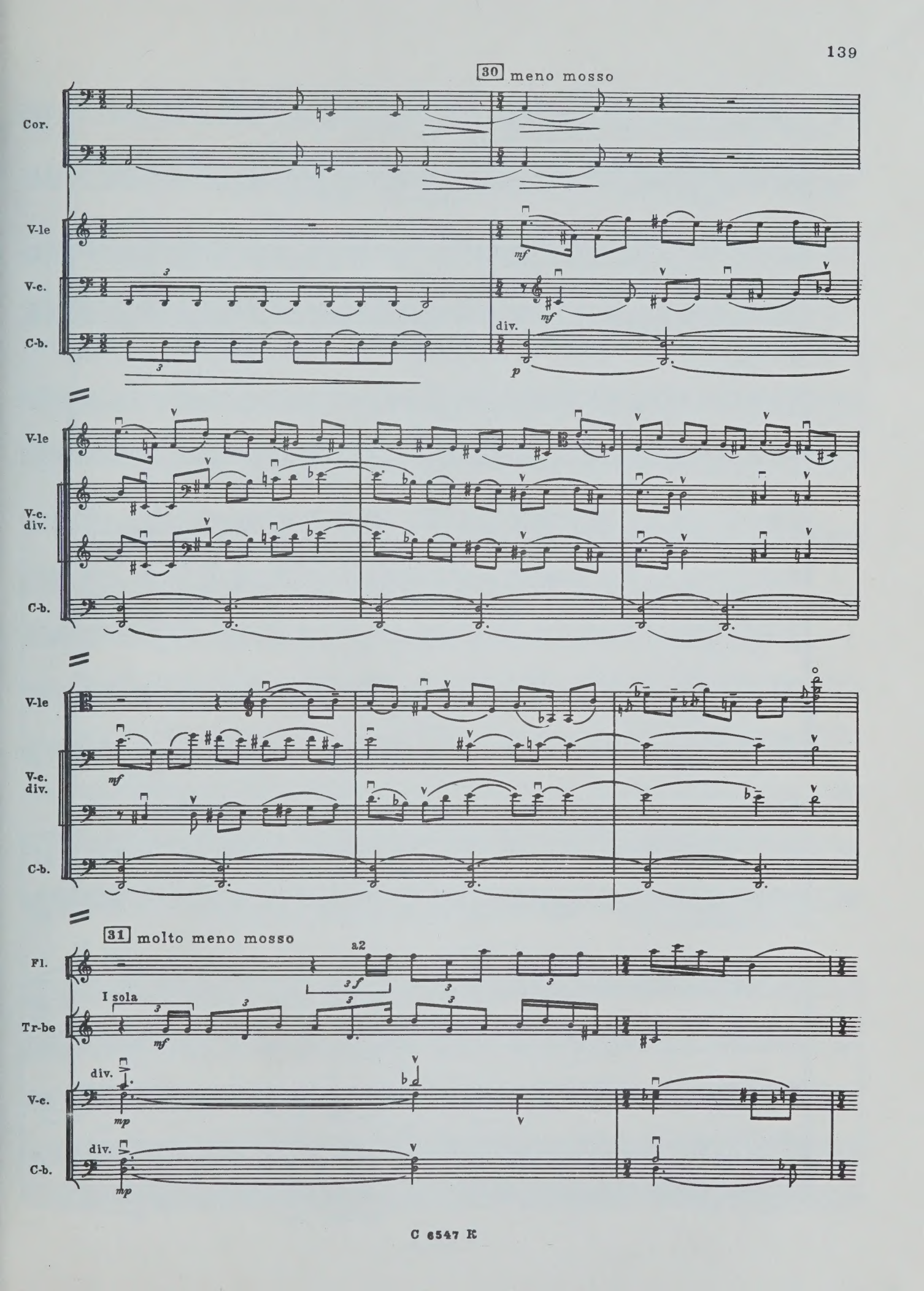
30 meno mosso
Cor.
V-le
V-c.
C-b.
mf
div.
p
V-le
V-c. div.
C-b.
V-le
V-c. div.
C-b.
mf
31 molto meno mosso
Fl.
a2
3 f
I sola
Tr-be
mf
div.
V-c.
mp
div.
C-b.
mp

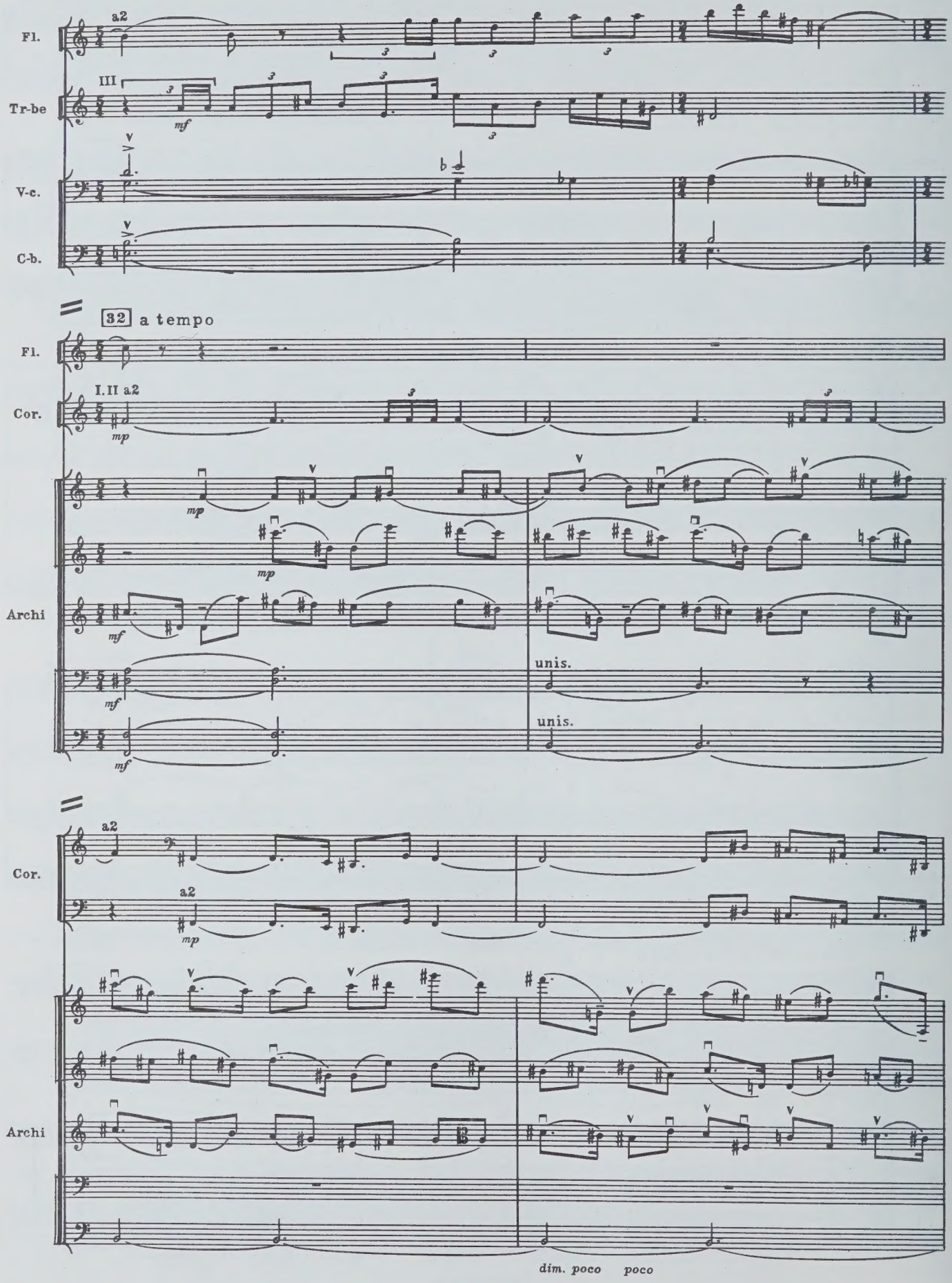
Fl.
a2
Tr-be
III
mf
V-c.
C-b.
32 a tempo
Fl.
Cor.
I.II a2
mp
Archi
mf
unis.
Cor.
a2
Archi
dim. poco poco

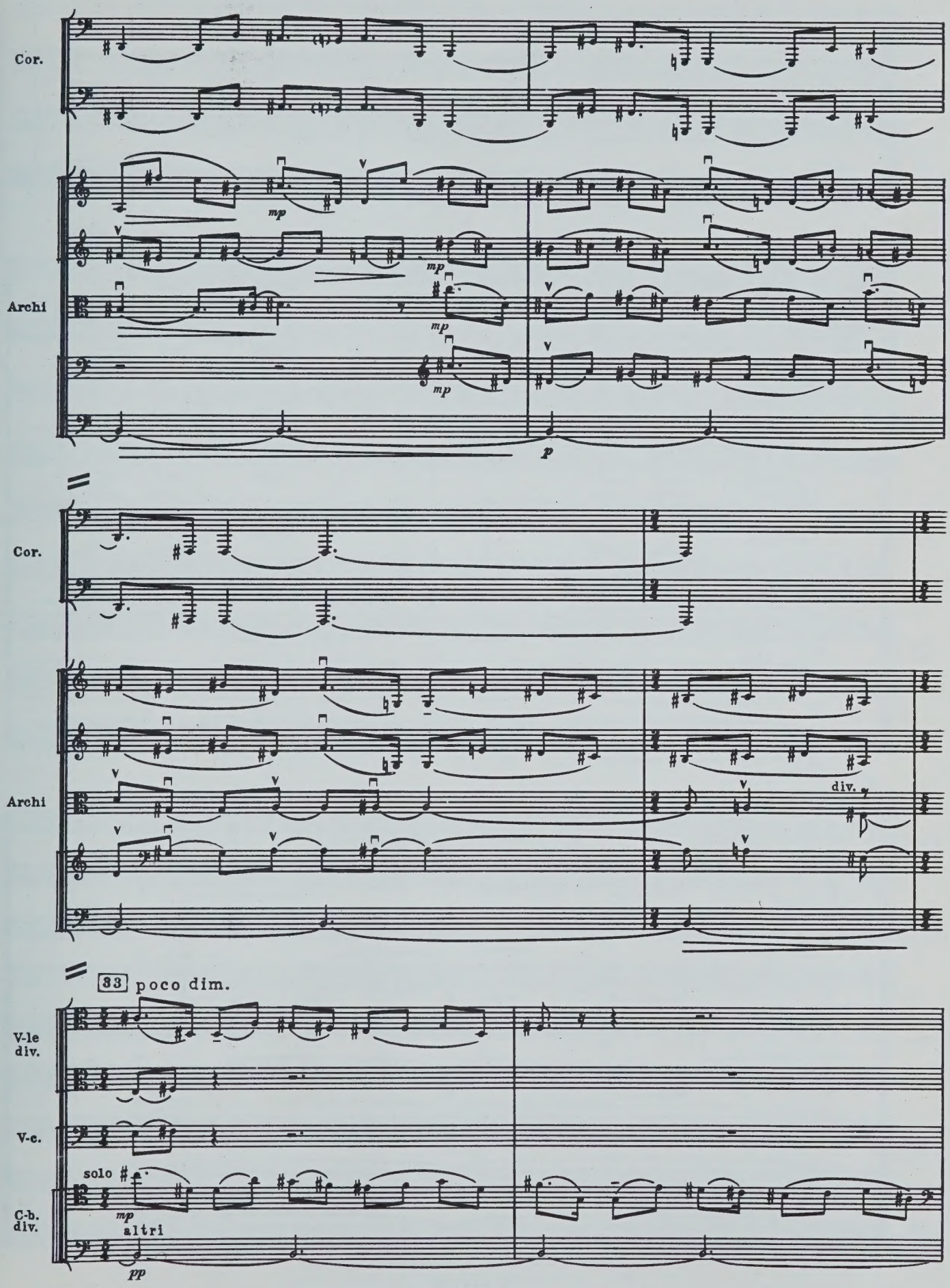
Cor.
mp
Archi
mp
mp
mp
p
Cor.
Archi
div.
33
poco dim.
V-le div.
V-c.
solo
mp
altri
C-b. div.
pp

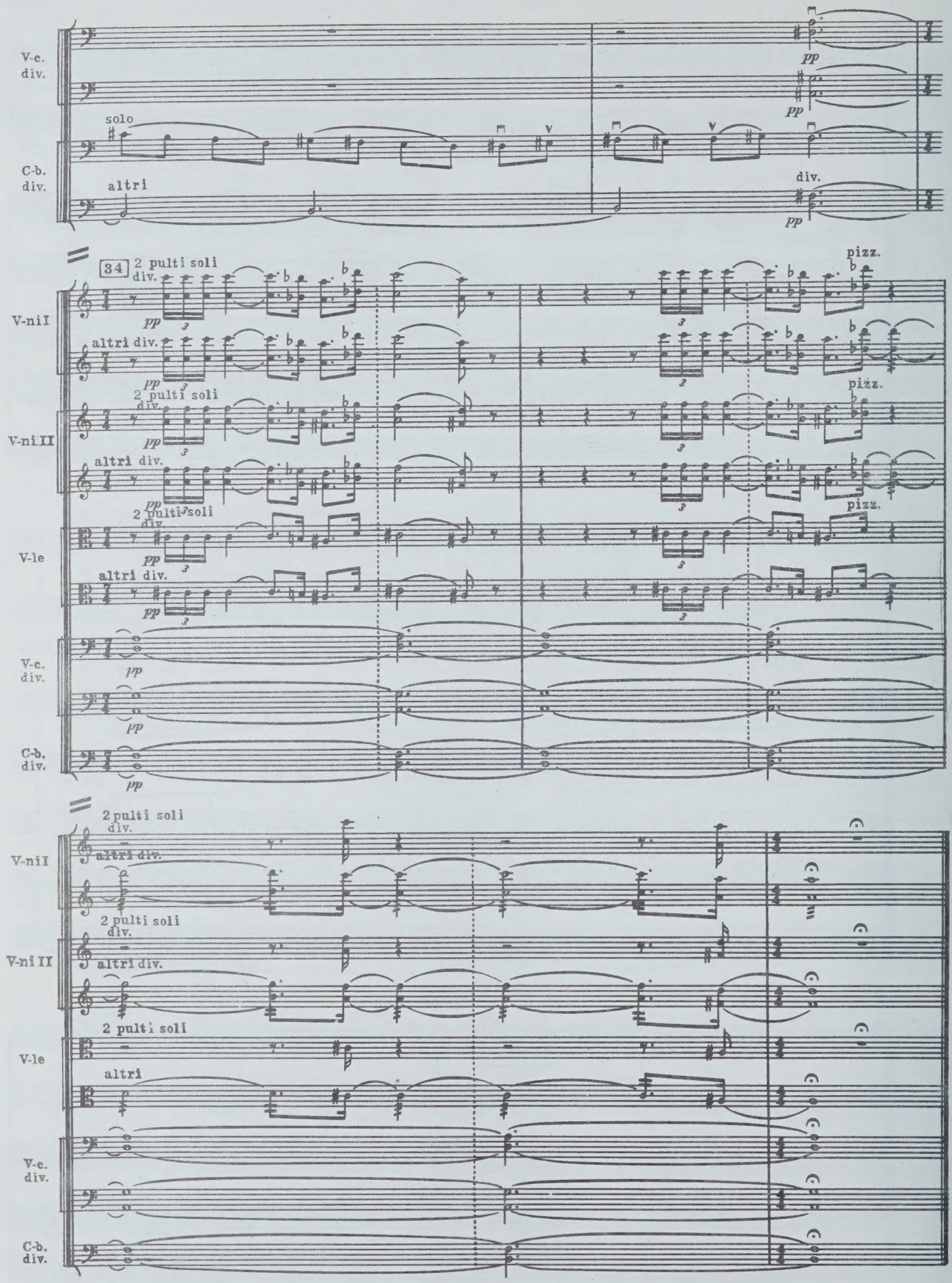
V-c.
div.
solo
C-b.
div.
altri
pp
div.
34
2 pulti soli
div.
V-ni I
altri div.
pizz.
V-ni II
V-le
V-c.
div.
C-b.
div.
altri

КОНСТАНТИН КОНСТАНТИНОВИЧ ИВАНОВ
СИМФОНИЯ (КОСМИЧЕСКАЯ)
Для большого симфонического оркестра
Партитура

Редактор Н. Адлер. Лит. редактор Е. Дукалова. Художник Е. Епишкин
Худож. редактор Г. Христиани. Техн. редактор Е. Блюменталь
Корректор Н. Маковская

Подп. к печ. 03.01.84. Форм. бум. 60×90 1/8. Бумага офсетная № 1. Печать офсет. Печ. л. 18.
Усл. кр. отт. 19,3 . Уч.-изд. л. 22,4. Тираж 220 экз. Изд. № 6547. Зак. 472 Цена 3 р. 40 к.

Всесоюзное издательство «Советский композитор»,
103006, Москва, К-6, Садовая-Триумфальная ул., 14—12
Московская типография № 9 Союзполиграфпрома. Москва, Волочаевская ул., 40

ВЫШЛИ И ВЫХОДЯТ ИЗ ПЕЧАТИ

СИМФОНИЧЕСКИЕ И ВОКАЛЬНО-СИМФОНИЧЕСКИЕ ПРОИЗВЕДЕНИЯ

ПАРТИТУРЫ

Александров Ан. Вторая симфония: Для большого симф. оркестра
Архимандритов Б. Тулуз-Лотрек: Хореографическая поэма: Для большого симф. оркестра
Балакаускас О. Соната гор: Симфония для ф-п. и большого симф. оркестра
Банщиков Г. Пепел в ладонях: Кантата для сопрано и малого симф. оркестра / Стихи Сесаро Вальехо; пер. с исп. советских поэтов
Бойко Р. Четыре рапсодии: Гуцульская рапсодия: Для большого симф. оркестра; Карпатская рапсодия: Для скрипки с оркестром; Волжская рапсодия: Для большого симф. оркестра; Цыганская рапсодия: Для ф-п. с оркестром
Брусиловский Е. Восьмая симфония: Для большого симф. оркестра
Вавилов Г. Симфониетта: Для большого симф. оркестра
Галынин Г. Второй концерт для фортепиано с оркестром
Домаркас И. К восходу солнца: Симф. картина; Первая сюита из балета «Севан»: Для большого симф. оркестра
Загорский В. Ночной праздник вольного города: Поэма для большого симф. оркестра / По стихотворениям Федерико Гарсиа Лорки
Кайяк Я. Сказ об Алтае: Симф. поэма
Каретников Н. Четвертая симфония: Для большого симф. оркестра
Кепитис Л. Шестая симфония: Для большого симф. оркестра
Майзель Б. Концерт для флейты, валторны и струнного оркестра с ударными
Монасыпов А: Четвертая симфония (Дастан): Для большого симф. оркестра
Нурымов Ч. Газели: Для гобоя, струн. оркестра, ф.-п. и ударных
Окунев Г. Первая симфония: Для большого симф. оркестра
Овунцев Г. Концертные инвенции: Для ф.-п. и оркестра
Оркестровые произведения советских композиторов. Вып. 10
Павленко С. Концерт для флейты с оркестром
Парцхаладзе М. Семь пьес для симф. оркестра
Пирумов А. Концерт-вариации: Для ф.-п. с оркестром
Ряэтс Я. Второй концерт для скрипки и камерного оркестра
Саккилари Б. Вторая симфония: Для большого симф. оркестра
Сарьян Л. Симфония: Для большого симф. оркестра
Светланов Е. Вторая рапсодия: Для большого симф. оркестра
Тамуленис И. Симфония: Для большого симф. оркестра
Тищенко Б. Концерт для арфы с оркестром
Успенский В. Весна надежд: Поэма для большого симф. оркестра
Холминов А. Третья симфония: Для смешанного хора и большого симф. оркестра / Слова из древнерусских произведений и народные
Чайковский Б. Шесть этюдов: Для органа и струн. оркестра
Эшпай А. Концерт для оркестра с солирующими трубой, фортепиано, вибрафоном и контрабасом

Музыкальную литературу, вышедшую из печати, можно приобрести в специализированных нотных и универсальных книжных магазинах книготорга и потребительской кооперации.
Там же принимают предварительные заказы на издания, готовящиеся к печати.

ОФОРМЛЯЙТЕ ПРЕДВАРИТЕЛЬНЫЕ ЗАКАЗЫ В МЕСТНЫХ МАГАЗИНАХ!

МОСКВА—ЛЕНИНГРАД

ИЗДАТЕЛЬСТВО «СОВЕТСКИЙ КОМПОЗИТОР»

3 р. 40 к.

599039

SEP 06 1989

PLEASE DO NOT REMOVE
CARDS OR SLIPS FROM THIS POCKET

UNIVERSITY OF TORONTO LIBRARY

M
1001
I64S9
1984
c.1
MUSI